

THE STATE OF SOUTH CAROLINA, }
COUNTY OF GREENVILLE .

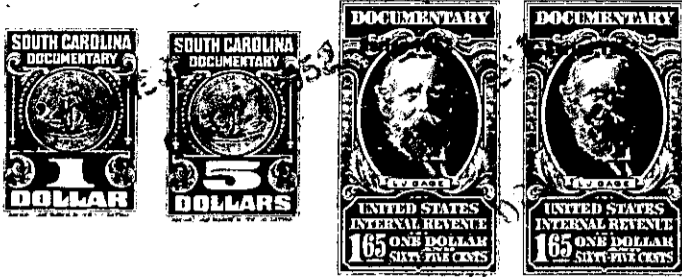

KNOW ALL MEN BY THESE PRESENTS. That we, James N. Campbell and
Mary L. Campbell.....
in the State aforesaid, in consideration of the sum of.....
Three Thousand (\$3000.00).....Dollars
to the grantors.....in hand paid at and before the sealing of these presents
by... Clyde W. Hensley, grantee.....
(the receipt whereof is hereby acknowledged), have granted, bargained, sold and released, and by these
presents do grant, bargain, sell and release unto the said Clyde W. Hensley, his heirs.....
and assigns forever

all that piece, parcel or lot of land in Saluda Township, Greenville

County, State of South Carolina and being known as tract Six (6) in Section "G"
of Plat number Three (3) of Carolina Lake Colony Development as
shown by Howard B. Miller, Civil Engineer, on plat recorded in
Plat Book "W" at Page 166 in the Office of Register of Mesne
Conveyance for Greenville County.

This being the same land conveyed to me by Carolina Lake Colony, Inc.
on the 29th day of May, 1951 and recorded in Book of Deeds, Vol. 436
at page 152 on the 8th day of June, 1951 in R. M. C. Office for
Greenville County.

This conveyance is subject to the same Restrictions, Conditions and
Easements as are in the above mentioned deed so recorded.

The grantor to pay taxes for 1952.

The above described land is the same conveyed to me by
on the day of
19 , deed recorded in office Register of Mesne Conveyance for
County, in Book Page

TOGETHER with all and singular the Rights, Members, Hereditaments and Appurtenances to the
said Premises belonging, or in anywise incident or appertaining.

TO HAVE AND TO HOLD all and singular the Premises before mentioned unto the said.....
Clyde W. Hensley, his.....
Heirs and Assigns forever.