

THE STATE OF SOUTH CAROLINA,  
COUNTY OF Greenville

FILED  
GREENVILLE C.O.S.C.

APR 6 11 00 AM 1953

FILED  
R.F.C.

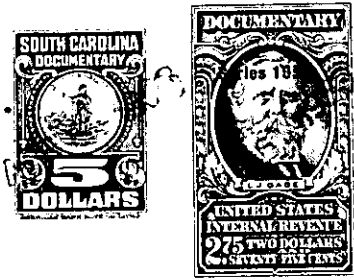

KNOW ALL MEN BY THESE PRESENTS. That... We, Thomas W. Fowler and  
Alene F. Fowler  
in the State aforesaid, in consideration of the sum of Two Thousand Two Hundred and  
no/100 Dollars  
to us in hand paid at and before the sealing of these presents  
by M.D. Plumley  
(the receipt whereof is hereby acknowledged), have granted, bargained, sold and released, and by these  
presents do grant, bargain, sell and release unto the said M.D. Plumley, his heirs and  
assigns forever

all that piece, parcel or lot of land in O'Neal Township, Greenville  
County, State of South Carolina, about three miles Northwest from the City  
of Greer, on the West side of Rutherford Road, and designated as  
Lots Nos. 47, 48, 49, 50, 51, 52, 53, 54, 55, 56, 57, 58, 59, 60, 61, 62, 63, 68,  
69, 70, 71, and 72 of the I.D. Bishop property, according to survey  
and plat thereof by H.S. Brockman, Surveyor, dated July 6-8, 1948,  
and having the following courses and distances, to-wit:

BEGINNING at a point at the junction of Rutherford Road and a  
county road, corner of Lot No. 47 (stake back 25 feet North)  
and running thence continually with the Western edge of Rutherford  
Road, N 0-18 W two hundred (200) feet to a stake, joint corner Lots  
Nos. 47 and 48; N 1-57 E three hundred (300) feet to a stake;  
N 4-27 E two hundred (200) feet to a stake; N 9-00 E one hundred  
(100) feet to a stake; N 14-03 E two hundred (200) feet to a  
point and joint front corner of Lots Nos. 63 and 64; thence as  
dividing line between Lots Nos. 63 and 64, N 81-32 W two hundred  
fifty-three (253) feet to a point on the rear line of Lot No. 65;  
thence as dividing line between Lots Nos. 61, 62, 63 and Lots Nos.  
65, 66, 67, S 6-20 E one hundred sixty-five (165) feet to a point,  
joint corner Lots Nos. 67, 68, 60 and 61; thence as dividing line

T 21-1-77 Thru 93 and 98 Thru 102