

State of South Carolina,

County of GREENVILLE

MAY 11 11 19 11 1953

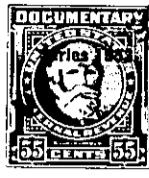

KNOW ALL MEN BY THESE PRESENTS That DOUGLAS WILSON REALTY COMPANY a corporation chartered under the laws of the State of SOUTH CAROLINA and having its principal place of business at GREENVILLE in the State of SOUTH CAROLINA, for and in consideration of the

sum of Three Thousand Two Hundred Fifty and No/100 - - - - - dollars, - - - - - (\$3,250.00) - - - - -

to it in hand duly paid at and before the sealing and delivery of these presents by the grantee(s) hereinafter named, (the receipt whereof is hereby acknowledged), has granted, bargained, sold and released, and by these presents does grant, bargain, sell and release unto THE MOST REVEREND JOHN J. RUSSELL, as The Bishop of Charleston, a corporation sole under the laws of the State of South Carolina, and his successors in the Episcopal See of Charleston according to the discipline and government of the Roman Catholic Church, and his and their assigns, forever:

All those certain pieces, parcels or lots of land in the City of Greenville, Greenville County, South Carolina, situate on the South side of Camp Road and being known and designated as all of Lot 1 and the greater portion of Lot 2 as shown on a plat of Property of C. Douglas Wilson, made by Piedmont Engineering Service on December 11, 1947, which plat is of record in the R.M.C. Office for Greenville County, S. C., in Plat Book "R", at page 199, and being described together according to said plat as follows:

BEGINNING at an iron pin on the South side of Camp Road at corner of property now or formerly of R. G. Kyle, which pin is 818.4 feet in a Westerly direction from the intersection of Camp Road with the West side of Summit Drive, and running thence along the South side of Camp Road, N. 74-12 E. 163 feet to an iron pin; thence S. 16-28 E. 291.2 feet more or less to an iron pin in the rear line of Lot 2, which pin is 10 feet in a Westerly direction from the joint rear corner of Lots 2 and 3; thence S. 71-09 W. 163 feet to an iron pin, corner of property now or formerly of R. G. Kyle; thence along said Kyle line N. 16-30 W. 300 feet to the beginning corner.

This is the same property conveyed to the Grantor herein by deed of P. D. Meadors, dated December 1, 1952, and recorded in the R. M. C. Office for Greenville County, S. C., in Deed Book 468, page 68.

Together with all its right, title and interest to a driveway through said lots as shown on the aforementioned plat and its right to ingress and egress to and from the Camp Road.

182-2-81#82