

THE STATE OF SOUTH CAROLINA,
COUNTY OF Greenville

JUL 8 12 50 PM '53

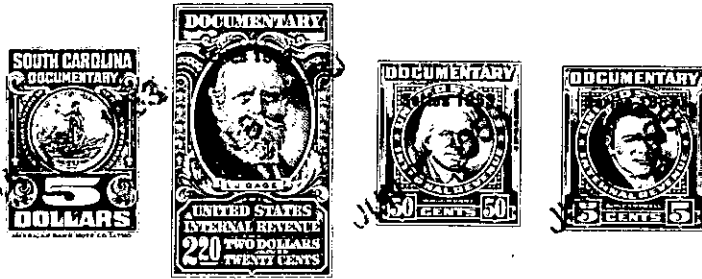

KNOW ALL MEN BY THESE PRESENTS, That I, Annie T. Henderson

in the State aforesaid, in consideration of the sum of Two Thousand and Two Hundred (\$2200.00) Dollars to me in hand paid at and before the sealing of these presents by Lucinda Dennis and Eddie Dennis

(the receipt whereof is hereby acknowledged), have granted, bargained, sold and released, and by these presents do grant, bargain, sell and release unto the said Lucinda Dennis and Eddie

Dennis, all those certain two lots of land, situate, lying and being in the State of South Carolina, County of Greenville, better known and described as Lots Nos. 3 and 4, Section "B", of the property known as Glenn Farms, surveyed by H. S. Brockman August 26, 1943, and checked by W. J. Riddle, recorded in the R. M. C. Office for Greenville County, S. C., in ~~Downs Plat Book "M", Page 75~~ to which plat and the record thereof reference is hereby made.

Lot #3 "B" faces 100 ft. on the County Road; 195.6 ft. on the Northeast side; 100 ft. in the rear and 187 ft. on the Southwest side; A 4 room residence on this lot.

Lot #4 "B" faces 50 ft. on the County Road; 187 ft. on the Northeast; 50 ft. in the rear; and 188.8 ft. on the Southwest.

Taxes on this property for 1953 to be paid by the grantees.

267-3-3 & 4

The above described land is the same conveyed to me by W. T. Henderson Oct. 9, 1945 and Jan. 4, 1951 on the day of 19 , deed recorded in office Register of Mesne Conveyance for Greenville County, in Books M Page 159 and Book O, Page 430

TOGETHER with all and singular the Rights, Members, Hereditaments and Appurtenances to the said Premises belonging, or in anywise incident or appertaining.

TO HAVE AND TO HOLD all and singular the Premises before mentioned unto the said Lucinda Dennis and Eddie Dennis their Heirs and Assigns forever.