

THE STATE OF SOUTH CAROLINA,
COUNTY OF GREENVILLE

BOOK 484 PAGE 221

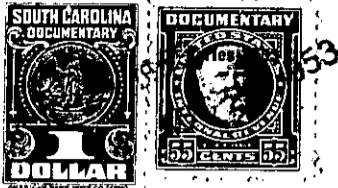

RECORDED
AUG 21 3 41 PM 1933
GREENVILLE S.C.

KNOW ALL MEN BY THESE PRESENTS, That I, J. Eucl Taylor

in the State aforesaid, in consideration of the sum of Two Hundred Fifty and no/100 Dollars

to me in hand paid at and before the sealing of these presents by Rosa Lee Styles Sandlin

(the receipt whereof is hereby acknowledged), have granted, bargained, sold and released, and by these presents do grant, bargain, sell and release unto the said Rosa Lee Styles Sandlin and her Heirs and Assigns forever

all that piece, parcel or lot of land in O Neal Township, Greenville County, State of South Carolina lying on the west side of the McAlhaney Road and joining lands of Terry T. Dill, Beaty Styles, Eunice Andrea and other land of Grantor and containing One and 4/10 Acres, more or less and having the following Metes and Bounds:

Beginning at corner of Beaty Styles Lot # 1 and running thence N. 48-08 W 412 feet to iron pin on branch; thence with branch as property line N. 52-43 E. 149.5 feet to iron pin corner of Lot #3 thence S. 48-08 E. 395 feet to iron pin on bank of Road (now S.C. Highway # 23-139) thence along highway S. 50-45 W. 150 feet to Beginning Corner.

The above described land is part of the same conveyed to me by W. A. Clark on the 19 day of 1933, deed recorded in office Register of Mesne Conveyance for Greenville County, in Book Page

TOGETHER with all and singular the Rights, Members, Hereditaments and Appurtenances to the said Premises belonging, or in anywise incident or appertaining. TO HAVE AND TO HOLD all and singular the Premises before mentioned unto the said Rosa Lee Styles Sandlin and her Heirs and Assigns forever.