

RECORDED
GREENVILLE CO. S. C.
DFC 15 4 20 1925
BOOK 400 PAGE 337
OLLIE FARNSWORTH
R. M. C.

The State of South Carolina,

COUNTY OF GREENVILLE

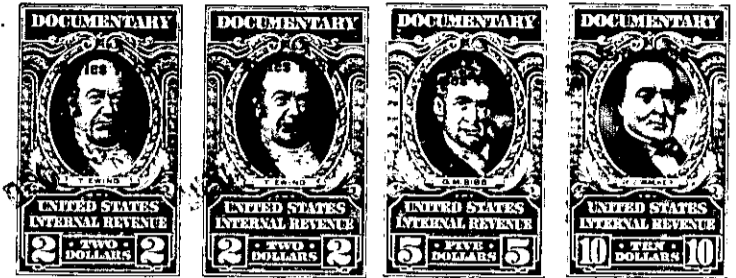
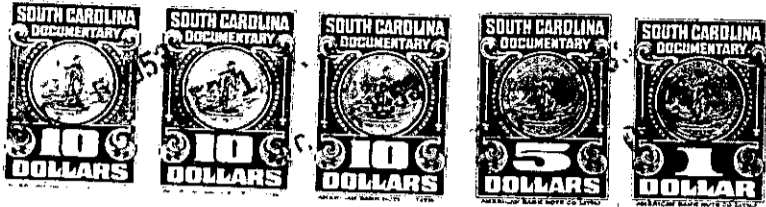

KNOW ALL MEN BY THESE PRESENTS, That MODEL HOMES, INC.

a corporation chartered under the laws of the State of South Carolina
and having its principal place of business at
Greenville in the State of South Carolina for and in consideration
of the sum of Eighteen Thousand and No/100 (\$18,000.00) Dollars,

to it in hand duly paid at and before the sealing and delivery of these presents by the grantee
hereinafter named (the receipt whereof is hereby acknowledged), has granted, bargained, sold and
released, and by these presents does grant, bargain, sell and release unto Mary L. Glenn

All that certain piece, parcel or lot of land in Greenville Township,
Greenville County, State of South Carolina, within the corporate limits
of the City of Greenville, and being known and designated as Lot No. 2
of the property of Central Development Corporation according to a plat
of record in the R. M. C. Office for Greenville County in Plat Book
BB, at Pages 22-23, and having the following metes and bounds, to wit:

BEGINNING at a point on the northern side of Dellwood Drive at the joint
front corner of Lots 1 and 2 and running thence, N. 12-06 E. 174.5 feet
to a point on the southern side of an unnamed road at the joint rear
corner of Lots 1 and 2; thence with the southern side of said unnamed
road, N. 77-54 W. 75 feet to a point at the joint rear corner of Lots
2 and 3; thence S. 12-06 W. 175.2 feet to a point on the northern side
of Dellwood Drive at the joint front corner of Lots 2 and 3; thence
with the northern side of Dellwood Drive, S. 78-30 E. 75 feet to the
point of beginning.

274-7-111

TOGETHER with all and singular the Rights, Members, Hereditaments and Appurtenances to the said
Premises belonging, or in anywise incident or appertaining.

TO HAVE AND TO HOLD all and singular the Premises before mentioned unto the grantee
hereinabove named, and her Heirs and Assigns forever