

THE STATE OF SOUTH CAROLINA,  
COUNTY OF GREENVILLE

FILED BOOK 491 PAGE 209  
GREENVILLE CO. S. C.

DEC 30 3 36 PM 1953

LILLIE FARNSWORTH  
R. M. C.

16 132

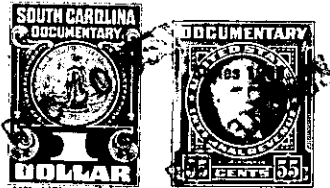

KNOW ALL MEN BY THESE PRESENTS. That I, L.A. CUNNINGHAM  
in the State aforesaid. in consideration of the sum of \$ 28.20 And other  
Consideration Dollars  
to me in hand paid at and before the sealing of these presents  
by G.C. Gibson  
(the receipt whereof is hereby acknowledged), have granted, bargained, sold and released, and by these  
presents do grant, bargain, sell and release unto the said G.C. Gibson

all that piece, parcel or lot of land in Butler Township, Greenville  
County, State of South Carolina South of Rock Hill School site on Old  
Spartanburg Road, approximately four miles East of Greenville,  
being further described as follows:

BEGINNING at an iron pin 3.43 chains S 32-15 E from a point on old  
Spartanburg Road, said pin being the Northwest Corner of property  
of L.A. Cunningham and the Southwest corner of Rock Hill School  
lot, and running along the line between Rock Hill School lot and  
the L.A. Cunningham property N 80 - 43 E, 2.13 ch. to an iron pin;  
thence S 6 - 01 W, 3.17 ch. to an iron pin on the line between  
L.A. Cunningham property and G.C. Gibson property; thence along  
said line N. 32 - 15 W, 3.31 ch. to point of beginning, the area  
included between these three sides being 0.323 Acre.

The above described land is is a portion the same conveyed to me by  
G.H. Cunningham on the 22 day of Oct.  
1913, deed recorded in office Register of Mesne Conveyance for  
Greenville County, in Book 50 Page 184

TOGETHER with all and singular the Rights, Members, Hereditaments and Appurtenances to the  
said Premises belonging, or in anywise incident or appertaining.

TO HAVE AND TO HOLD all and singular the Premises before mentioned unto the said  
G.C. Gibson, his  
Heirs and Assigns forever.