

FILED
GREENVILLE CO. S. C.
FEB 4 2 49 PM 1951 BLOW 493 REC 365

THE STATE OF SOUTH CAROLINA,
COUNTY OF GREENVILLE

OLLIE FARNSWORTH
R.M.C.

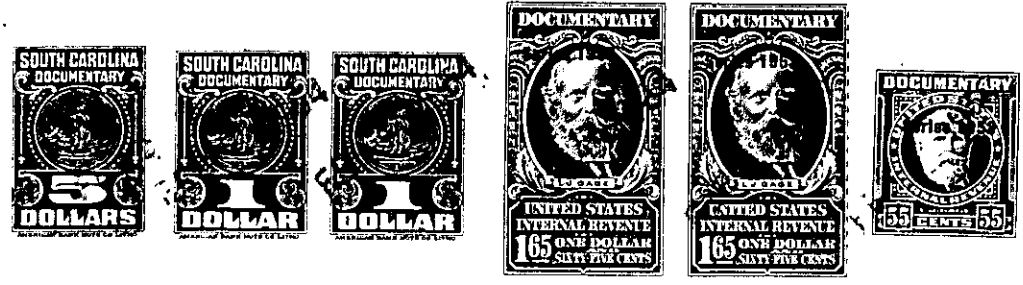

KNOW ALL MEN BY THESE PRESENTS, That, I, Azilee G. Boyd,
.....
in the State aforesaid, in consideration of the sum of Three-thousand One-hundred Sixty-five
and 75/100 (\$3165.75) Dollars
to me in hand paid at and before the sealing of these presents
by Cleo H. Johnson
(the receipt whereof is hereby acknowledged), have granted, bargained, sold and released, and by these
presents do grant, bargain, sell and release unto the said Cleo H. Johnson, her Heirs
and Assigns forever.

all that piece, parcel or lot of land in Butler Township, Greenville
County, State of South Carolina being known and designated as Lots # 14, 15, and 21
on a plat of Glenwood Acres, recorded in the R.M.C. Office for Greenville
County in Plat Book AA, Page 183, and being more fully described as follows:

LOT # 14 - BEGINNING at an iron pin on the North side of Elmira Street,
joint corner of Lots # 13 and 14, and running thence with line of Lot # 13
N. 25-24 W. 170 feet; thence with line of Lot # 16 S. 64-36 W. 90 feet
to an iron pin, joint corner of Lots # 14 and 15; thence with line of
Lot # 15 S. 25-24 E. 170 feet to an iron pin on the North side of
Elmira Street; thence with Elmira Street N. 64-36 E. 90 feet to an
iron pin, the beginning corner.

LOT # 15 - BEGINNING at an iron pin on the North side of Elmira Street,
joint corner of Lots # 14 and 15, and running thence with line of Lot # 15
N. 25-24 W. 170 feet to an iron pin; thence with line of Lot # 16
S. 64-36 W. 80 feet to an iron pin on the East side of Trenholm Road;
thence with Trenholm Road S. 0-03 W. 132.5 feet to an iron pin; thence in a
curved line S. 83-09 E. 59.9 feet to an iron pin on the North side of
Elmira Street, thence with Elmira Street N. 64-36 E. 104.7 feet to an
iron pin, the beginning corner.

LOT # 21 - BEGINNING at an iron pin on the North side of Dubard
Street, joint corner of Lots # 21 and 22, and running thence with line
of Lot # 22 N. 5-44 W. 132.7 feet to an iron pin; thence N. 81-49
E. 150.1 feet to an iron pin on the West side of Glenwood Road; thence
with Glenwood Road S. 5-44 E. 138.8 feet to an iron pin on the North
side of Dubard Street; thence with Dubard Street S. 84-16 W. 150 feet
to an iron pin, the beginning corner.

276-3-25-36-1-10

(over)