

THE STATE OF SOUTH CAROLINA,
COUNTY OF Greenville.

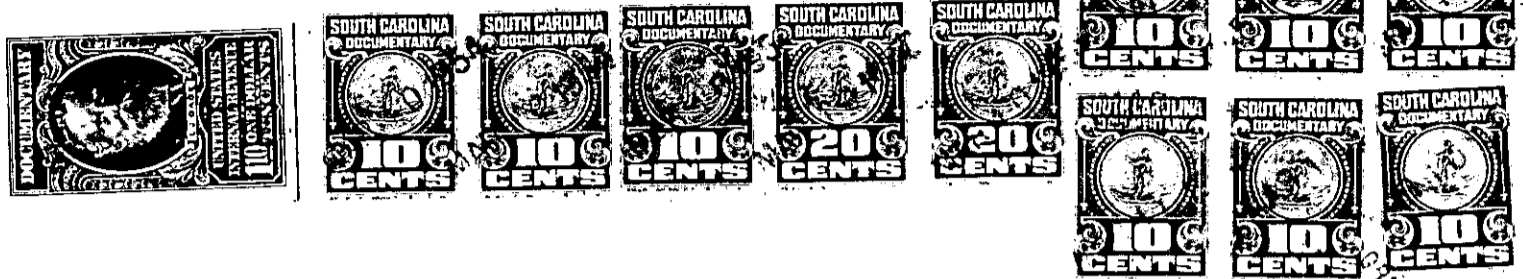

KNOW ALL MEN BY THESE PRESENTS, That We, Frank G. Clardy and
 Buelah O. Clardy
 in the State aforesaid, in consideration of the sum of
 Eight Hundred Fifty & No/100 Dollars
 to Us in hand paid at and before the sealing of these presents
 by J. Henry Wynn and Lillie C. Wynn.
 (the receipt whereof is hereby acknowledged), have granted, bargained, sold and released, and by these
 presents do grant, bargain, sell and release unto the said J. Henry Wynn and Lillie C. Wynn.

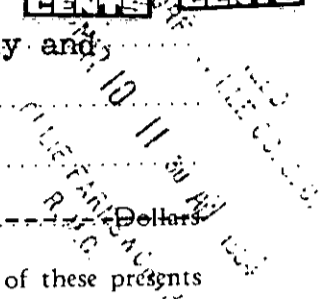

all that piece, parcel or lot of land in Grove Township, Greenville
 County, State of South Carolina, containing Seven-Tenth (7/10) Acres,
 more or less, having the following metes and bounds to wit ;

" Beginning at iron pin on corner of lot formerly owned by
 S.L.Goldsmith lot on East side of Highway No. 29 ; thence
 along line of S.L.Goldsmith S-83 - E 6 chains 20 links to
 center of P & N Railway ; thence along center of P & N Ewy
 N-4-E- 1,20 chs to an iron pin ; thence N-83-W- 6.24 chs to
 a point in Highway No. 29 ; thence S-10-1/2- E to an angle
 in old road bed 20 links ; thence S-4-W- 1,00 along highway
 to beginning corner. "

The above described land is the same conveyed to me by
 S.E.Goldsmith on the 13th day of
 19 52, deed recorded in office Register of Mesne Conveyance for
 Greenville County, in Book 456 Page 109

TOGETHER with all and singular the Rights, Members, Hereditaments and Appurtenances to the
 said Premises belonging, or in anywise incident or appertaining.

TO HAVE AND TO HOLD all and singular the Premises before mentioned unto the said
 J. Henry Wynn and Lillie C. Wynn
 Their Heirs and Assigns forever.