

THE STATE OF SOUTH CAROLINA,  
COUNTY OF GREENVILLE

17 19

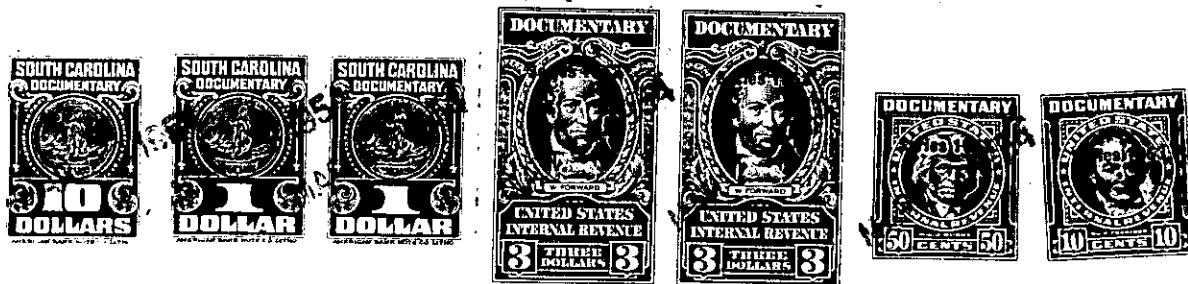

KNOW ALL MEN BY THESE PRESENTS. That We, C. L. and Lillian  
Lockhart  
in the State aforesaid. in consideration of the sum of Ten Dollars and other  
consideration. ~~XXXXXX~~  
to us  
by A. R. Walden  
(the receipt whereof is hereby acknowledged), have granted, bargained, sold and released, and by these  
presents do grant, bargain, sell and release unto the said A. R. Walden

all that piece, parcel or lot of land in Glassy Mtn. Township, Greenville  
County, State of South Carolina and located on Highway 176 about 1 1/2 mile North  
of Landrum-  
BEGINNING at an iron pin on Southern side of U. S. Highway #176  
which iron pin is 27.5' from the South side of the hi-hway and  
runs with the said highway South 56-20E 189.5' to an iron pin;  
thence leaving the highway 21° 6 min. West 132.5' to a point;  
thence North 68° 53 min. West 124.5' to a point; thence North  
2-45 East 188' to the point of the beginning.

The above described land is all of the same conveyed to us by  
on the day of  
19 , deed recorded in office Register of Mesne Conveyance for  
County, in Book Page

TOGETHER with all and singular the Rights, Members, Hereditaments and Appurtenances to the  
said Premises belonging, or in anywise incident or appertaining.

TO HAVE AND TO HOLD all and singular the Premises before mentioned unto the said  
Heirs and Assigns forever.