

VOL 519 PAGE 336  
 THE STATE OF SOUTH CAROLINA,  
 COUNTY OF GREENVILLE

FILED  
 GREENVILLE CO. S.C.  
 FEB 23 4 20 PM 1955  
 W. L. FARRINGTON  
 S. C.

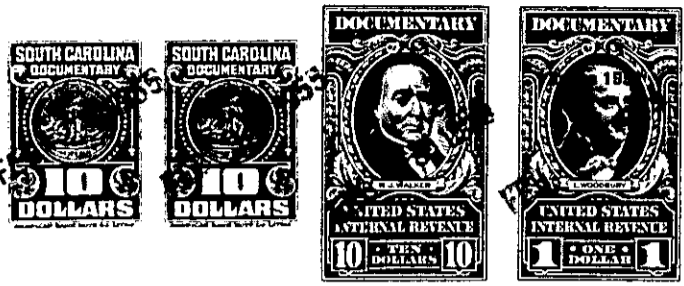

KNOW ALL MEN BY THESE PRESENTS, That We, Essie Blakley, Lula Tate,  
W. L. Blakely, Fannie Allen, Nellie Blakley, H. H. Blakley, Mildred Gosnell,  
and J. T. Blakley  
 in the State aforesaid, in consideration of the sum of Ten Thousand (\$10,000.00)  
 ----- Dollars

to us ----- in hand paid at and before the sealing of these presents  
 by J. W. Blakley and B. E. Huff -----

(the receipt whereof is hereby acknowledged), have granted, bargained, sold and released, and by  
 these presents do grant, bargain, sell and release unto the said J. W. Blakley and B. E.  
Huff, their heirs and assigns forever:

all that piece, parcel or lot of land in Paris Mountain Township, Greenville

County, State of South Carolina on the White Horse Road and being part of the  
 home tract of the late James B. Wynne and known as tract # 1 of the  
 subdivision of the real estate of the said James B. Wynne and having  
 more particularly, according to a survey made by J. C. Hill, L.S. made  
 February 2, 1955 and recorded in Plat Book \_\_\_\_\_, page \_\_\_\_\_, R. M. C.  
 Office for Greenville County, the following metes and bounds, to wit:

BEGINNING at a point in the middle of an unnamed road  
 which makes intersection with the Northeastern side of the White Horse  
 Road and forms a joint corner of the property now or formerly owned  
 by Winslow; thence S. 74-15 W. 1037.5 feet along the line of property  
 now or formerly owned by Gibson to an iron pin forming the joint corner  
 of property now or formerly owned by Gibson and that of Armstrong;  
 thence N. 26-10 E. 835.6 feet along the line of Armstrong property to  
 a point near the center of the White Horse Road; thence along the White  
 Horse Road S. 63-15 E. 396.6 feet to an iron pin at the Hawkins property  
 corner; thence N. 29-30 E. 2941 feet along the line of Hawkins property  
 to an iron pin; thence S. 33-00 E. 139.9 feet to an iron pin; thence  
 S. 47-45 E. 198 feet to an iron pin; thence S. 33-45 E. 264 feet to  
 an iron pin; thence N. 86- 30 E. 168.3 feet to an iron pin; thence S.  
 33-45 E. 136.6 feet to an iron pin; (the last five dimensions being  
 along property now or formerly owned by Ross, et. al); thence S. 16-00  
 E. 495 feet along the line of the Wynne property; thence S. 83-00 W.  
 497 feet along the line to a stone and iron pin along the line of the  
 Jones property; thence continuing S. 29-00 W. 1307 feet to an iron pin  
 along the line of Jones property and the Winslow property; thence S.  
 43-15 W. 462 feet to an iron pin along the line of the Winslow property  
 said point being on the North side of an unnamed road or drive; thence  
 N. 41-50 W. 140.5 feet to a stone and iron pin on the South side of  
 another unnamed road or drive; thence S. 47-30 W. 544.5 feet along the  
 center of said unnamed road to the beginning corner.