

OCT 13 4 19 51 PM

THE STATE OF SOUTH CAROLINA,  
COUNTY OF Greenville

OLLIE FARNSWORTH  
R. M. C.

BOOK 536 PAGE 422

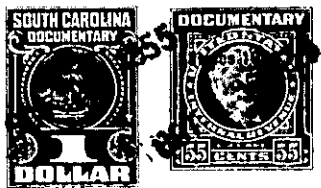

I, Margaret H. Porter

KNOW ALL MEN BY THESE PRESENTS, That  
of Greenville County

in the State aforesaid, in consideration of the sum of Two Hundred ninety and  
no/100 Dollars

to me in hand paid at and before the sealing of these presents  
by Ralph O. Robertson and Lucile L. Robertson

(the receipt whereof is hereby acknowledged), have granted, bargained, sold and released, and by  
these presents do grant, bargain, sell and release unto the said Ralph O. Robertson  
and Lucile L. Robertson and their Heirs and Assigns forever

all that piece, parcel or lot of land in Bates Township, Greenville

County, State of South Carolina lying on the east side of Plythe Road and  
bounded by other land of Grantor and Containing One and 45/100 Acres,  
more or less, and having the following Metes and Bounds:

Beginning at an iron pipe corner of Grantor, Springfield and  
Henderson lands and running thence along old Plythe Road S. 7-05W.  
231 feet to iron pipe; thence S. 33-35 W. 119.0 feet to iron pipe;  
thence S. 58-45 W. 149.2 feet to iron pipe; thence S. 36-14 W. 115.5  
feet to nail and cap in center of new County Road; thence along center  
of new road as line N 15-04 E. 300 feet to point in road; thence N. 31-45E  
200 feet to point in road; thence N. 43-30 E. 172 feet to nail and cap  
at road fork; thence S. 4-18 W. 80 feet to beginning.

The above described land is part of the same conveyed to me by  
Lonzo Billia Hart on the 7th day of  
February 19 51, deed recorded in office Register of Mesne Conveyance for  
Greenville County, in Book 428 Page 395

TOGETHER with all and singular the Rights, Members, Hereditaments and Appurtenances to  
the said Premises belonging, or in anywise incident or appertaining.

TO HAVE AND TO HOLD all and singular the Premises before mentioned unto the said  
Ralph O. Robertson and Lucile L. Robertson and their  
Heirs and Assigns forever.