

THE STATE OF SOUTH CAROLINA,
COUNTY OF GREENVILLE

APR 2 4 1949 213

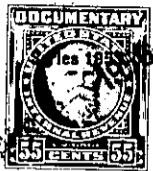

KNOW ALL MEN BY THESE PRESENTS, That I, Jessie Lola Scott,

in the State aforesaid, in consideration of the sum of Four Hundred Dollars

to me in hand paid at and before the sealing of these presents by William H. & Carolyn L. Hensley,

(the receipt whereof is hereby acknowledged), have granted, bargained, sold and released, and by these presents do grant, bargain, sell and release unto the said William H. & Carolyn L. Hensley,

all that piece, parcel or lot of land in Paris Mountain Township, Greenville County, State of South Carolina

Beginning in the centre of the Blackberry Valley Road at corner of Dewey Dover's land; thence S. East 460 Feet along said Dover's land to a corner thence N. E. for 120 ft to a corner; thence N. W. for 450 feet to Blackberry Valley Road; Thence S. W. 100 Feet to the beginning; containing 1 Acre more or less being part of the the Tract of land surveyed by W. A. Hester June 17, 1925. Registered June 17, 1927 and Recorded in Volume G. Page 17.

The above described land is part of C. S. Scott, the same conveyed to me by July on the 25 day of 1949, deed recorded in office Register of Mesne Conveyance for Greenville, County, in Book 387 Page 133

TOGETHER with all and singular the Rights, Members, Hereditaments and Appurtenances to the said Premises belonging, or in anywise incident or appertaining.

TO HAVE AND TO HOLD all and singular the Premises before mentioned unto the said William H. & Carolyn L. Hensley,

Their Heirs and Assigns forever.