

SECTION "A" RAMSEUR EQUIPMENT COMPANY  
SECTION "B" GREENVILLE, SOUTH CAROLINA WAREHOUSE NO. 1791  
of the  
ST. LOUIS TERMINAL FIELD WAREHOUSE COMPANY, 826 CLARK AVE.

GREENVILLE, S.C.  
GREENVILLE, S.C.  
ST. LOUIS, MISSOURI

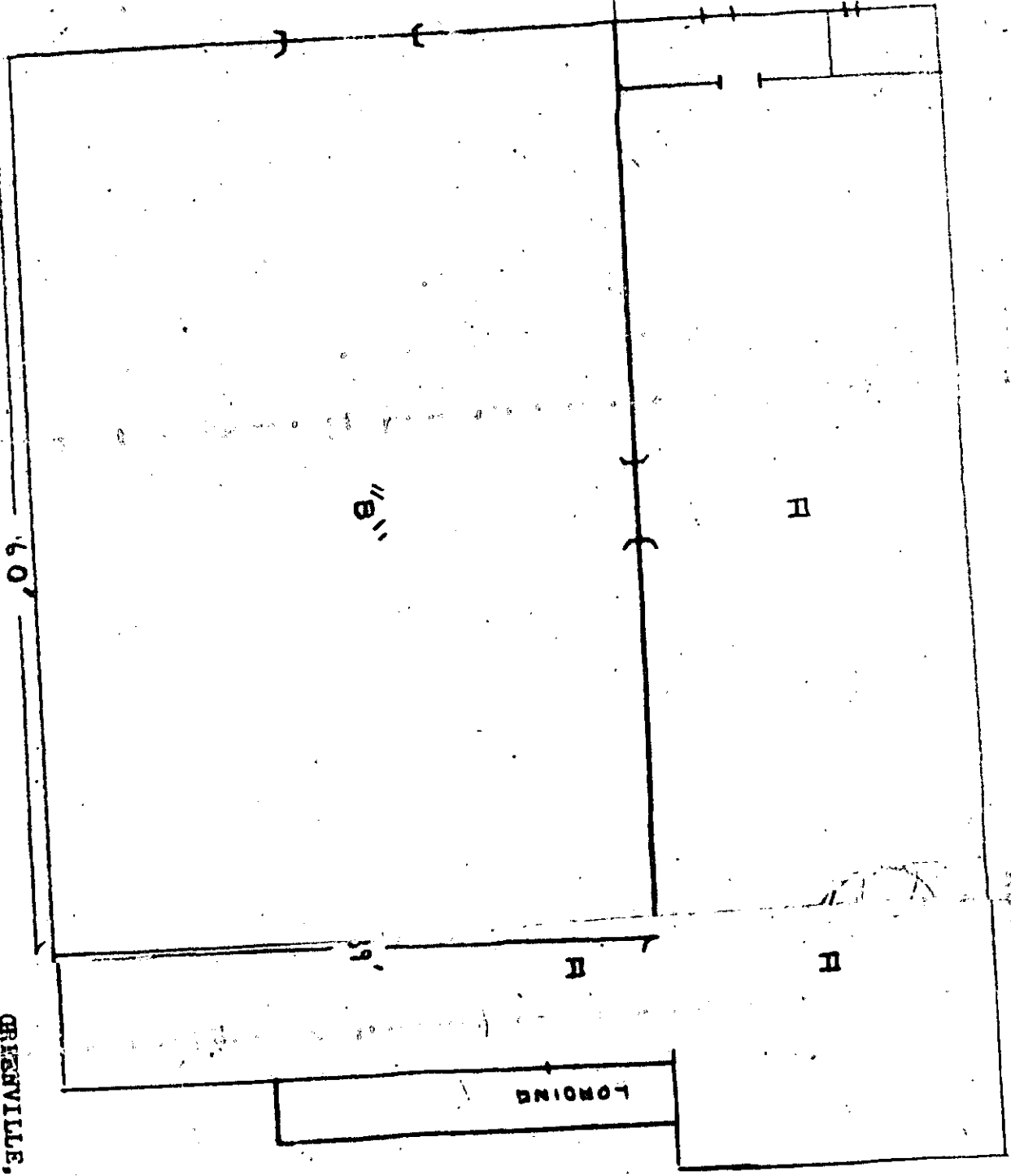

DATE 12/1/56  
APPROX SQ FT: 8340  
SCALE: 1"=100'

Lease and Plat Recorded April 17th, 1957 at 9:15 A.M. #9215