



Prepared by a Corporation—



& Brawley, Attorneys at Law, Greenville, S. C.

State of South Carolina

FILED,
GREENVILLE CO. S. C.

BOOK 598 PAGE 147

County of GREENVILLE

MAY 10 9 45 AM 1958

OLLIE F. WORTH
R.M.O.

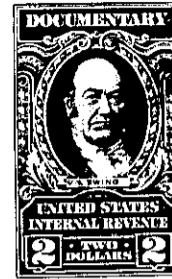
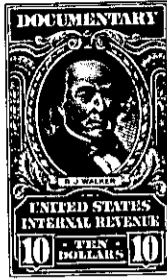
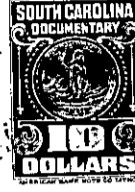

KNOW ALL MEN BY THESE PRESENTS That
a corporation chartered under the laws of the State of
and having its principal place of business at
in the State of

L. A. MOSELEY, INC.
South Carolina
Greenville

South Carolina, for and in consideration of the
sum of Seventeen Thousand Three Hundred Fifty and No/100-----

----- dollars,

to it in hand duly paid at and before the sealing and delivery of these presents by the grantee(s) hereinafter
named, (the receipt whereof is hereby acknowledged), has granted, bargained, sold and released, and by these
presents does grant, bargain, sell and release unto JOHN B. LINN, his heirs and assigns,
forever:

ALL that lot of land with the buildings and improvements thereon,
situate on the West side of Brantford Lane, near the City of Green-
ville, in Greenville County, State of South Carolina, shown as Lot
No. 77 on Plat of South Forest Estates, made by Pickell & Pickell,
Engineers, August 29, 1955, recorded in the RMC Office for Green-
ville County, S. C., in Plat Book "GG", page 181, and having accord-
ing to said plat the following metes and bounds, to wit:

BEGINNING at an iron pin on the West side of Brantford Lane, at joint
front corner of Lots 76 and 77, and running thence with the line of
Lot 76, S. 66-34 W., 141.4 feet to an iron pin; thence S. 20-55 E.,
85.1 feet to an iron pin; thence N. 66-34 E., 145 feet to an iron pin
on the West side of Brantford Lane; thence with Brantford Lane, N. 23-
26 W., 85 feet to the point of beginning.

THIS is a portion of the property conveyed to the Grantor herein by
deed of South Forest Estates, Inc., dated December 30, 1955, recorded
in the RMC Office for Greenville County, S. C., in Deed Book 542, page
159.

377-5-8

GRANTEE to pay 1958 taxes.