

State of South Carolina,  
Greenville County

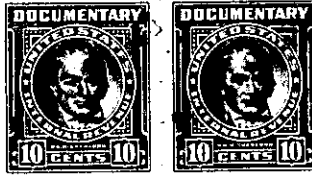

JUL 30 11 23 AM '58  
OFFICE OF THE CLERK OF COURTS  
GREENVILLE, S. C.

Know all Men by these presents, That I, Lewis L. Alexander, Jr. of Greenville County

in the State aforesaid, in consideration of the sum of

Twenty One Thousand Nine Hundred and no/100..... (\$21,900.00)..... Dollars

to me paid by William L. Kallam

in the State aforesaid, the receipt whereof is hereby acknowledged, have granted, bargained, sold and released, and by these presents do grant, bargain, sell and release unto the said William L. Kallam, his heirs and assigns forever:

All that certain piece, parcel or lot of land situate, lying and being in the State of South Carolina, County of Greenville on the Northeastern side of Windemere Drive being shown and designated as Lot No. 7 on Map No. 2 of Cherokee Forest being recorded in the R. M. C. Office for Greenville County in Plat Book EE at Page 191, and having, according to said plat the following metes and bounds, to-wit:

BEGINNING at a stake on the Northeastern side of Windemere Drive 575 feet Southeast from Gail Avenue at the corner of Lot No. 8 and running thence with the Northeastern side of said drive, S. 33-30 E. 100 feet to a stake at the corner of Lot No. 6; thence with the line of said lot, N. 56-30 E. 175 feet to a stake; thence N. 33-30 W. 100 feet to a stake at the corner of Lot No. 8; thence with the line of said lot, S. 56-30 W. 175 feet to the beginning corner; being the same property conveyed to me by Wilkins, Norwood & Company, Inc. by deed dated February 10, 1958 and recorded in the R. M. C. Office for Greenville County in Deed Volume 593 at Page 195.

P15.9-1-201

