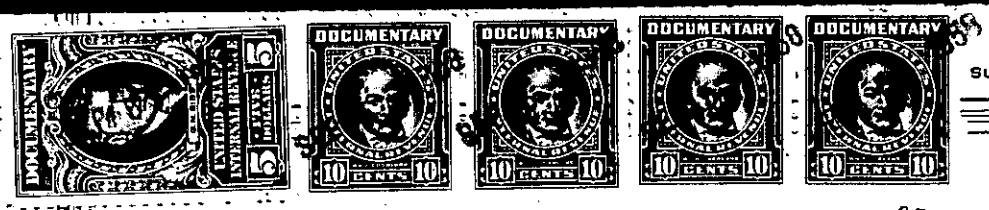

SUPPLIES, GREENVILLE, S. C. FORM 3

BOOK 665 PAGE 423

The State of South Carolina,

COUNTY OF Greenville.

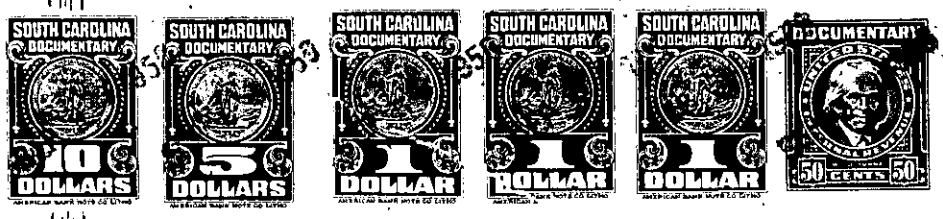

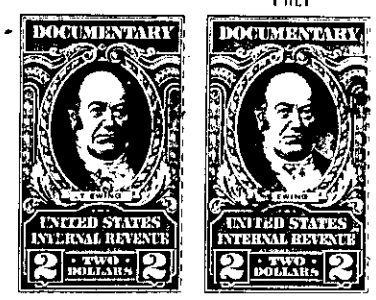

KNOW ALL MEN BY THESE PRESENTS, That Leslie & Shaw, Inc.,

a corporation chartered under the laws of the State of South Carolina and having its principal place of business at Greenville in the State of South Carolina for and in consideration of the sum of Eighty Nine Hundred Fifty and No/100 ($8,950.00) - - - - - - Dollars,

to it in hand duly paid at and before the sealing and delivery of these presents by the grantee hereinafter named (the receipt whereof is hereby acknowledged), has granted, bargained, sold and released, and by these presents does grant, bargain, sell and release unto Paul B. Jones, his heirs and assigns forever:

All that piece, parcel or lot of land, situate, lying and being on the southeastern side of Bayne Drive near the City of Greenville, in the County of Greenville, State of South Carolina, and known and designated as Lot No. 15 of a subdivision known as View Point Place, plat of which is recorded in the R. M. C. Office for Greenville County, S. C., in Plat Book CC, at page 153, said lot having such metes and bounds as shown thereon.

133-5-57

TOGETHER with all and singular the Rights, Members, Hereditaments and Appurtenances to the said Premises belonging, or in anywise incident or appertaining.

TO HAVE AND TO HOLD all and singular the Premises before mentioned unto the grantee hereinabove named, and his Heirs and Assigns forever