

CLERK OF COURT
R.M.C.

State of South Carolina,
Greenville County

Court of Common Pleas

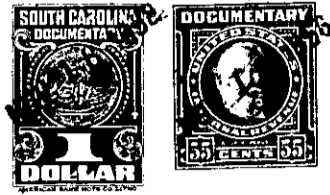

To All Whom These Presents Shall Come:

I, E. INMAN, Master in and for the County aforesaid, SEND GREETING:

WHEREAS, Lucile L. Smith

on or about the 8th day of November in the year of
our Lord nineteen hundred and Fifty-eight exhibited her
complaint in the Court of Common Pleas, for the County aforesaid, against Judy Lee Smith, a
minor

demanding relief as to the real estate described in the complaint: and the cause being at issue, came on to
be heard on the 13th day of November 19 58,
and such proceedings were had therein as resulted in a decree of the said Court, whereby it was adjudged
and decreed that the said real estate hereinafter mentioned and described, be conveyed by E. INMAN,
Master in and for the County aforesaid, to Sarah A. Bishop and Myran C. Bishop
for the purposes mentioned in the said decree, as by reference thereto on file in said Court, will appear;
(See Judgment Roll No. H-3626.)

NOW, Therefore, Know all Men by these Presents, that I, E. INMAN, Master, in and for the County
of Greenville aforesaid, by virtue of the aforesaid decree, **upon receipt of \$333.34**

HAVE GRANTED, conveyed and released, and by these presents, DO GRANT, convey and release
unto the said **SARAH A. BISHOP AND MYRAN C. BISHOP:**

All the right, title and interest of the minor defendant, Judy Lee
Smith, the same being an undivided one-sixth (1/6th) interest in and
to the following described real estate:

All that piece, parcel or lot of land in Chick Springs Township, Green-
ville County, State of South Carolina, on the Western side of Watson
Road, and being shown as Lots Nos. 56 and 62 on Plat of the property of
Vance Edwards, recorded in Plat Book P at pages 128 and 129, said plat
having been subsequently revised, and having, according to said plat as
revised, the following metes and bounds, to-wit:

BEGINNING at an iron pin on the western side of Watson Road at the joint
front corner of Lots Nos. 55 and 56, which pin is 190 feet South of the
intersection of Watson Road and a 30-foot street, and running thence
with the line of Lots Nos. 55 and 61 in a Westerly direction 420 feet
to an iron pin on a 30-foot street; thence S. 9-42 E. 95 feet to an

(Over)

T30-6-29 \$35