

The State of South Carolina,  
COUNTY OF Greenville

FILED BOOK 632 PAGE 139  
GREENVILLE CO. S.C.

AUG 18 11 15 AM 1959

OLLIE F. NORTH  
R.M.C.

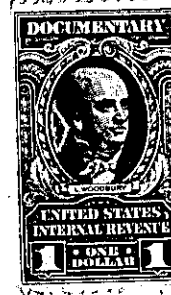
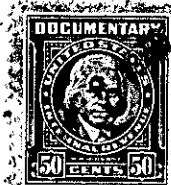
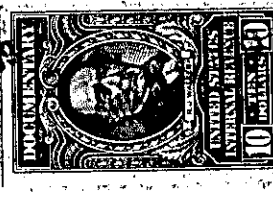

KNOW ALL MEN BY THESE PRESENTS, That Leslie & Shaw, Inc.

a corporation chartered under the laws of the State of South Carolina

and having its principal place of business at

Greenville in the State of South Carolina for and in consideration

of the sum of Ten Thousand Two Hundred Fifty and no/100... (\$10,250)..... Dollars,

to it in hand duly paid at and before the sealing and delivery of these presents by the grantees hereinafter named (the receipt whereof is hereby acknowledged), has granted, bargained, sold and released, and by these presents does grant, bargain, sell and release unto Jack Barnes and Zeluth W. Barnes, their heirs and assigns forever:

All that certain piece, parcel or lot of land situate, lying and being in the State of South Carolina, County of Greenville, Chick Springs Township, being known and designated as the major portion of Lot No. 6 of the property of James F. Finley as shown on a plat thereof being recorded in the R. M. C. Office for Greenville County in Plat Book SS at Page 165 and having, according to a more recent survey prepared for Leslie & Shaw by J. Mac Richardson dated July 1959, the following metes and bounds, to-wit:

BEGINNING at an iron pin on the northern side of Ike Road, joint front corner Lots Nos. 5 and 6 and running thence with the joint line of said lots, N. 1-43 E. 143.9 feet to an iron pin in the line of Leslie & Shaw Subdivision; thence with said subdivision line, S. 52-29 E. 164.9 feet to an iron pin; thence with the new line through Lot No. 6, S. 27-22 W. 54.5 feet to an iron pin, which pin lies 143.5 feet west of the intersection of Ike Road and Pembroke Lane; thence with Ike Road, N. 87 W. 20 feet to an iron pin; thence continuing with said Road, N. 87-23 W. 90 feet to the point of beginning; being the same property conveyed to granting corporation by J. F. Finley by deed dated June 19, 1959 and recorded in the R. M. C. Office for Greenville County in Deed Volume 628 at Page 91.

*P16.1-1-266 Out of P16.1-1-265*

TOGETHER with all and singular the Rights, Members, Hereditaments and Appurtenances to the said Premises belonging, or in anywise incident or appertaining.

TO HAVE AND TO HOLD all and singular the Premises before mentioned unto the grantees hereinafter named, and their Heirs and Assigns forever