

GREENVILLE CO. S. C.

BOOK 655 PAGE 357

The State of South Carolina, JUL 28 2 12 PM 1960

COUNTY OF Greenville

OLLIE F. BARNWORTH
R.M.C.

For True Consideration See Affidavit
Book 22 Page 159

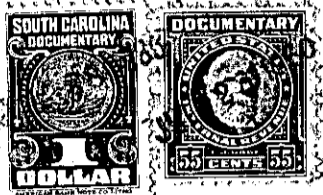

KNOW ALL MEN BY THESE PRESENTS, That Leslie & Shaw, Inc.

a corporation chartered under the laws of the State of South Carolina

and having its principal place of business at

Greenville in the State of South Carolina for and in consideration

of the sum of One Dollar Dollars,

and other considerations

to it in hand duly paid at and before the sealing and delivery of these presents by the grantee
hereinafter named (the receipt whereof is hereby acknowledged), has granted, bargained, sold and
released, and by these presents does grant, bargain, sell and release unto W. N. Leslie,

his heirs and assigns:

All that certain piece, parcel or lot of land situate, lying and being on the south side of Hartsville Street, near the City of Greenville, County of Greenville, State of South Carolina, being known and designated as Lot #221, as shown on a plat prepared by J. Mac Richardson, R. L. S., dated May 1960, entitled, "Final Plat, Section Three, Orchard Acres," recorded in the R.M.C. Office for Greenville County in Plat Book QQ at Page 143, and according to said plat having such metes and bounds as shown thereon.

TOGETHER with all and singular the Rights, Members, Hereditaments and Appurtenances to the said Premises belonging, or in anywise incident or appertaining.

TO HAVE AND TO HOLD all and singular the Premises before mentioned unto the grantee
hereinabove named, and his Heirs and Assigns forever