

STATE OF SOUTH CAROLINA
COUNTY OF Greenville

Know All Men by These Presents:

That W. E. Shaw, as Trustee for W. E. Shaw and W. N. Leslie in the State aforesaid, in consideration of the sum of Two Thousand Eighty Five and 50/100----- DOLLARS, to the grantor(s) in hand paid at and before the sealing of these presents by the grantee(s) (the receipts whereof is hereby acknowledged), have granted, bargained, sold and released, and by these presents do grant, bargain, sell and release unto the said Cecil Mae Morgan, her heirs and assigns:

All that certain piece, parcel or lot of land situate, lying and being near the City of Greenville, County of Greenville, State of South Carolina, and known and designated as lot #28, of a subdivision known as Pinehurst, Section 2, property of W. J. Burty, which plat was prepared by J. Mac Richardson, March 1960, and recorded in the R.M.C. Office for Greenville County in Plat Book MM, at Page 153, and according to said plat having such metes and bounds as shown thereon.

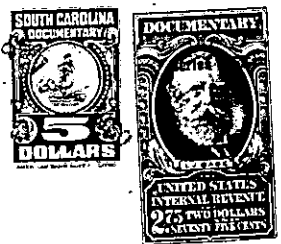

TOGETHER with all and Singular the Rights, Members, Hereditaments and Appurtenances to the said premises belonging, or in anywise incident or appertaining.
TO HAVE AND TO HOLD all and singular the said Premises before mentioned unto the grantee(s) hereinabove named and her Heirs and Assigns forever.
And the grantor(s) do(es) hereby bind the grantor(s) and the grantor's(s') Heirs, Executors, and Administrators to warrant and forever defend all and singular the said premises unto the grantee(s) hereinabove named, and the grantee's(s') Heirs and Assigns against the grantor(s) and the grantor's(s') Heirs and against every person whomsoever lawfully claiming or to claim the same or any part thereof.
Witness the grantor's(s') hand and seal this 2nd day of November in the year of our Lord One Thousand Nine Hundred and Sixty

Signed, Sealed and Delivered in the Presence of
L. C. Montgomery Jr.
Nancy Craig

W. E. Shaw (Seal)
W. E. SHAW, AS TRUSTEE FOR (Seal)
W. E. SHAW AND W. N. LESLIE (Seal)

(Seal)
(Seal)

State of South Carolina } Personally appeared before me L. C. Montgomery, Jr.
COUNTY OF Greenville

and made oath that he saw the within named grantor(s) W. E. Shaw as Trustee for W. E. Shaw and W. N. Leslie, sign, seal and as his act and deed deliver the within written deed, and that he, with Nancy Craig witnessed the execution thereof.

Sworn to before me this 2nd day of November, A. D., 1960
Nancy Craig (Seal)
Notary Public for South Carolina

L. C. Montgomery Jr.

State of South Carolina } RENUNCIATION OF DOWER NOT NECESSARY
COUNTY OF _____ } I, _____ Notary Public, do hereby certify

unto all whom it may concern, that Mrs. _____ wife of the within named _____ did this day appear before me, and upon being privately and separately examined by me, did declare that she does freely, voluntarily, and without any compulsion, dread or fear of any person or persons whomsoever, renounce, release, and forever relinquish unto _____ Heirs and Assigns, all her interest and estate, and also all her right and claim of Dower of, in or to all and singular the premises within mentioned and released.

GIVEN under my hand and seal this _____ day of _____, A. D., 19_____

(Seal)
Notary Public for South Carolina

Cancelled documentary stamps attached: S. C. \$ _____; U. S. \$ _____
Recorded this 2nd day of November 1960 at 4:40 P.M., No. #11861

435-2-57