

THE STATE OF SOUTH CAROLINA,  
COUNTY OF GREENVILLE

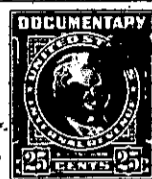
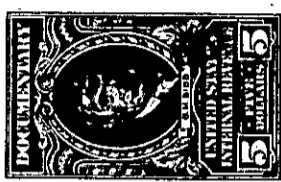

Y. 25 11 26 11 10

KNOW ALL MEN BY THESE PRESENTS, That John J. Pittman, Emma P. Nelson, William A. Pittman and Ernest Pittman

in the State aforesaid, in consideration of the sum of Four Thousand Nine Hundred Seventy-six and 25/100 (\$4,976.25) Dollars and exchange of ~~Dollars~~ Two Thousand Four Hundred and no/100 (\$2,400.00) to the grantors in hand paid at and before the sealing of these presents by the grantee

(the receipt whereof is hereby acknowledged), have granted, bargained, sold and released, and by these presents do grant, bargain, sell and release unto the said Elizabeth P. Hightower all our right, title and interest in and to the following described property being an undivided 1/5 interest each, making a total of an undivided 4/5 interest in said property devised to us by our late father, Alfred Franklin Pittman, as appears from his will filed with the Probate Court of Greenville County in Apartment 400, File 12, so as to vest a fee simple title to said property in the grantee:

~~all that piece, parcel or lot of land in~~ Highland Township,  
~~County, State of South Carolina~~

Parcel No. 1:  
ALL that piece, parcel or lot of land in Highland Township, County of Greenville, State of South Carolina, on the South side of Highland Tigerville Road, having the following metes and bounds, to-wit:

BEGINNING at a stake in the center of the road, now of formerly Smith and Guest corner and running thence S. 27 E. 15<sup>9/20</sup> chs. to a stake in a field; thence S. 15 W. 33.50<sup>22/100</sup> chs. to center of Packs Creek (Wild Cherry on bank) thence up said creek following meanders of the said creek as the line, 18<sup>11/8</sup> chs. to a stake in the crossing of the road of the said creek; thence N. 18-30 W. 8.50<sup>5/100</sup> chs. to a stake; thence N. 15 E. 9.00<sup>5/100</sup> chs. to a stake in the old road; thence N. 5 E. 14-25<sup>3/4</sup> chs. to a stake in the old road; thence N. 7 E. 7-53<sup>1/2</sup> chs. to a stake; thence N. 4 W. 6-88<sup>1/2</sup> chs. to a bend in road; thence N. 2 W. 7-70<sup>9/100</sup> chs. to a stake in the Highland Tigerville road; thence with said road, S. 78 W. 2.60<sup>1/4</sup> chs. to a bend; thence S. 80-30 W. 13.50<sup>5/100</sup> chs. to the beginning corner and containing 66.72 acres, more or less.

Being the same property conveyed to Albert F. Pitman by J. A. Lindsey and Emma Mitchell by deed dated November 21, 1923, and recorded on December 3, 1923 in the office of the R.M.C. for Greenville County in Deed Book 82, at page 304.

Parcel No. 2:  
All that tract of land lying and being in Highland Township and Greenville County and in the State of South Carolina, having the following metes and bounds and courses and distances, known as a part of the old Harrison home tract.

BEGINNING on a stake on the line now or formerly of Smith and running thence, N. 27 W. 4.90<sup>32/100</sup> to a pin in road; thence down said road, S. 68 W. 8.65<sup>5/100</sup> to a point in road; thence S. 29 W. 4.90<sup>32/100</sup> to a pin corner; thence N. 63 E. 8.40<sup>5/100</sup> to a stone, the beginning corner, containing 4 acres, more or less and joined by lands now or formerly of M. T. Smith and others.