

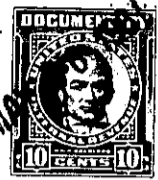

MAY 23 4 11 PM '13

The State of South Carolina,

COUNTY OF GREENVILLE

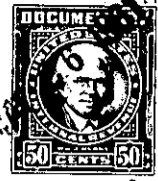
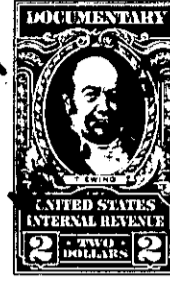
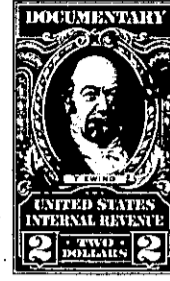
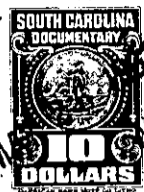

KNOW ALL MEN BY THESE PRESENTS, That

Chestnut Hills No. 1, Inc.

a corporation chartered under the laws of the State of South Carolina

and having its principal place of business at

Greenville in the State of South Carolina for and in consideration

of the sum of Thirteen Thousand, Five Hundred and no/100 Dollars;

to it in hand duly paid at and before the sealing and delivery of these presents by the grantee

hereinafter named (the receipt whereof is hereby acknowledged), has granted, bargained, sold and

released, and by these presents does grant, bargain, sell and release unto

Milton Wulber Johns, Jr., his heirs and assigns forever

All that certain piece, parcel or lot of land on the western side of Wentworth Street, near the City of Greenville, in the County of Greenville, State of South Carolina, being known and designated as Lot No. 126 on plat of Chestnut Hills No. 1, which plat is recorded in the R. M. C. Office for Greenville County in Plat Book "QQ", page 83, and having, according to said plat, the following metes and bounds, to-wit:

Beginning at a point on the western side of Wentworth Street at the joint front corners of Lots Nos. 125 and 126, which point is 85 feet from the intersection of said street and Farmington Road, and running thence N. 66-52 W. 152.6 feet to a point; thence N. 25-45 E. 80 feet to a point; thence S. 65-48 E. 161.9 feet to a point on the western side of Wentworth Street; thence along said Street, S. 31-33 W. 32.1 feet to a point; thence S. 33-17 W. 47.9 feet to the point of beginning.

Subject to easements and restrictions of record.

102-2-361

TOGETHER with all and singular the Rights, Members, Hereditaments and Appurtenances to the said Premises belonging, or in anywise incident or appertaining.

TO HAVE AND TO HOLD all and singular the Premises before mentioned unto the grantee
hereinabove named, and his Heirs and Assigns forever