

This conveyance is made pursuant to the Order of the Greenville County Court dated November 7, 1963 in the receivership action of Golding Brothers Co., Inc. vs. Littlejohn's, Inc., the judgment being on file in the Office of the Clerk of Court for Greenville County in Judgment Roll # _____.

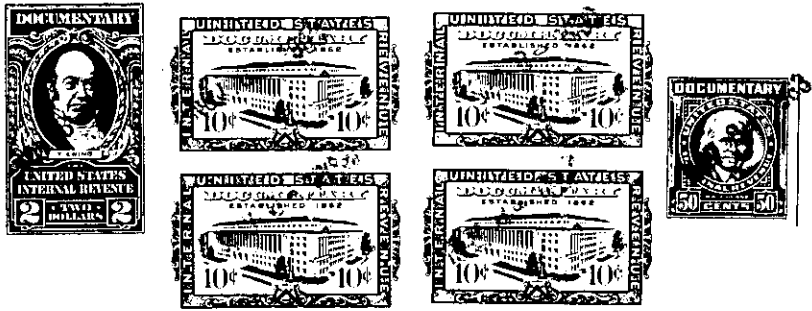

The above described land is _____ the same conveyed to me by _____ on the _____ day of _____ 19 _____, deed recorded in office Register of Mesne Conveyance for _____ County, in Book _____ Page _____

TOGETHER with all and singular the Rights, Members, Hereditaments and Appurtenances to the said Premises belonging, or in anywise incident or appertaining.

TO HAVE AND TO HOLD all and singular the Premises before mentioned unto the said..... TROW, ZELLERBACH CORPORATION, ITS..... SUCCESSORS..... ~~and~~ and Assigns forever.