

CHURCH STREET

BOOK 751 PAGE 19

ANDERSON GREENVILLE

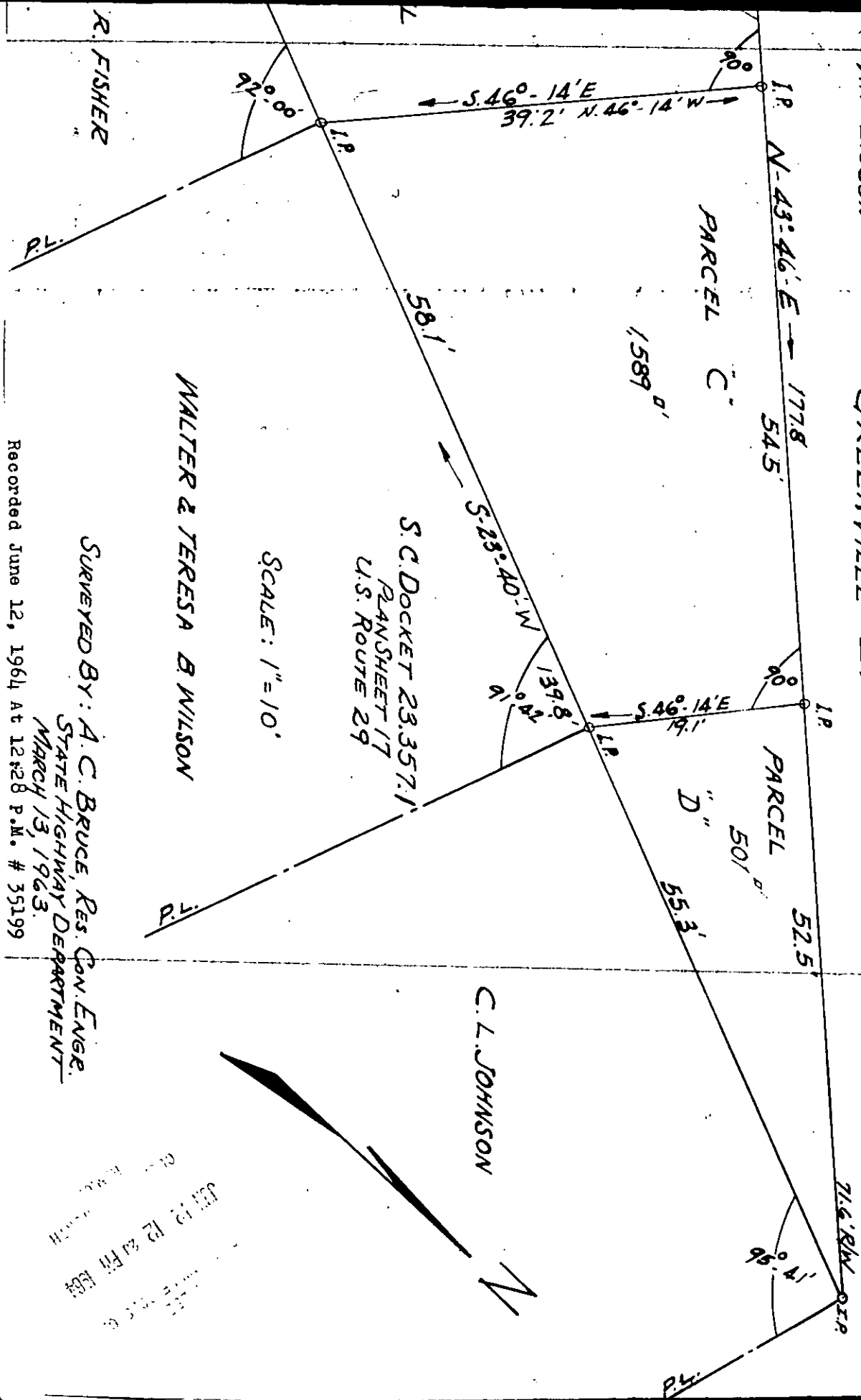

SCALE: 1" = 10'

WALTER & TERESA B. WILSON

S.C. DOCKET 23.357.1  
PLANSHEET 17  
U.S. ROUTE 29

C. L. JOHNSON

SURVEYED BY: A. C. BRUCE, RES. CON. ENGR.  
STATE HIGHWAY DEPARTMENT  
MARCH 13, 1963.  
Recorded June 12, 1964 At 12:28 P.M. # 35199

APR 12 1964  
STATE HIGHWAY DEPARTMENT