

GREENVILLE COUNTY  
MAR 25 1 09 PM 1955  
OLLIE FAY WORTH  
R.M.C.

# State of South Carolina,

Greenville County

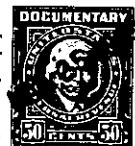

Know all Men by these presents, That

I, Cora Mae Morgan

in the State aforesaid,

in consideration of the sum of Four Thousand Seven Hundred Fifty (\$4750.00) Dollars

to me paid by Campbell Limestone Company

in the State aforesaid, the receipt whereof is hereby acknowledged, have granted, bargained, sold and released, and by these presents do grant, bargain, sell and release unto the said Campbell

Limestone Company

All that piece, parcel or lot of land in Gantt Township, Greenville County, State

of South Carolina, being known and designated as Lot No. thirty-two of Oakvale Lanes according to a plat thereof made by Pickell & Pickell, Engrs., June 11, 1946 and recorded in the office of the R. M. C. for Greenville County, South Carolina in Plat Book P at page 55 and according to same has the following metes and bounds:

BEGINNING at the joint front corner of Lots thirty-two and thirty-three and running thence N. 42-45 W. along hard surface road 60 feet to joint front corner of lots 31 and 32; thence along joint line of lots 31 and 32 N. E. to a point in rear of lot 35; thence S. 42-45 E. 60 feet to the rear joint corner of lots 32 and 33; thence along joint line of lots 32 and 33 (Morgan's property) to the point of beginning, and being the same property conveyed to the grantor herein by Palmetto Realty Corporation by deed dated the 22nd day of April, 1950 and recorded in the R. M. C. Office for Greenville County in Deed Volume 408 at page 267.

ALSO: All those two certain pieces, parcels or tracts of land in the State and County aforesaid and in Gantt Township being known and designated as Lot Number 33 and rear portion of tract number 37 according to a survey and plat of Oakvale Lanes made by Pickell & Pickell, Engrs., June 11, 1946 and recorded in the office of the R. M.C. for Greenville County, S. C. in Plat Book "P" at page 55, said tracts being described in their entirety as follows:

BEGINNING at the joint front corner of lots 32 and 33 on County Road and running thence along joint line of said lots to rear joint corner which is in rear line of lot 36; thence along rear line of lot 33, S. 42-45 E. 54 feet and continuing on same course in a straight line across tract 37 to a point in joint line of tracts 37 and 38; thence S. 61 W. across

(Continued on next page 150-W610.3-1-17, 25, 26)