

State of South Carolina

County of Greenville

FILED
GREENVILLE CO. S. C.

BOOK. 770 PAGE 261

MAR 31 9 49 AM 1965

CLERK OF COURT
GREENVILLE, S. C.

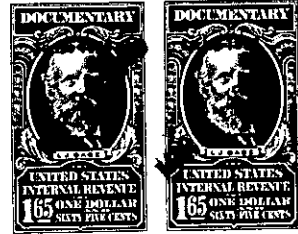

KNOW ALL MEN BY THESE PRESENTS That CONYERS & GOWER, INC.
a corporation chartered under the laws of the State of South Carolina
and having its principal place of business at Greenville
in the State of South Carolina, for and in consideration of the
sum of Three Thousand Two Hundred Fifty and No/100 -----
----- (\$3,250.00) ----- dollars,

to it in hand duly paid at and before the sealing and delivery of these presents by the grantee(s) hereinafter named, (the receipt whereof is hereby acknowledged), has granted, bargained, sold and released, and by these presents does grant, bargain, sell and release unto JOHN G. SLATTERY and MARY ANN J.

SLATTERY, Their Heirs and Assigns, Forever:

ALL that lot of land, situate on the Southeast side of Pimlico Road, in the City of Greenville, in Greenville County, South Carolina, shown as Lot No. 486 on plat of Section D of Gower Estates, made by R. K. Campbell and Webb Surveying & Mapping Co., May 1964, recorded in the RMC Office for Greenville County, S. C. in Plat Book RR at Pages 192 and 193, and having, according to said plat, the following metes and bounds, to-wit:

BEGINNING at an iron pin on the Southeast side of Pimlico Road at the joint front corner of Lots 485 and 486 and runs thence along the line of Lot 485, S. 55-50 E., 152.8 feet to an iron pin; thence S. 35-00 W., 120 feet to an iron pin; thence with the line of Lot 487, N. 52-08 W., 156.7 feet to an iron pin on the Southeast side of Pimlico Road; thence along Pimlico Road N. 36-56 E., 110 feet to the beginning corner.

This property is conveyed subject to the restrictive covenants recorded in the RMC Office for Greenville County, S. C. in Deed Book 753, Page 571.

GRANTEES to pay 1965 taxes.

-599-268.2-2-5