

N. 84-20 W. 101 feet; N. 83-12 W. 101 feet; N. 80-30 W. 101 feet; N. 76-19 W. 100 feet; N. 72-37 W. 100 feet; N. 68-24 W. 101 feet; N. 64-26 W. 101 feet; N. 60-32 W. 100 feet to the railroad spike in the center line of said right-of-way, the point of beginning. The edge of the right-of-way of said railroad main line is parallel to and distant 100 feet from the center line of the right-of-way.

The above-described property is the same property conveyed to the grantor herein by Ella B. Hollingsworth by Deed dated October 1, 1964.

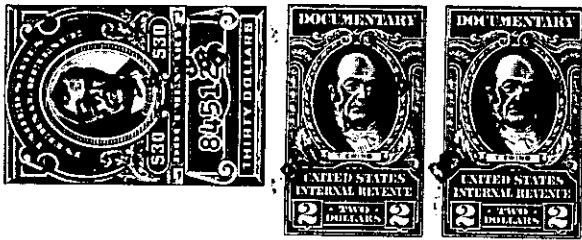
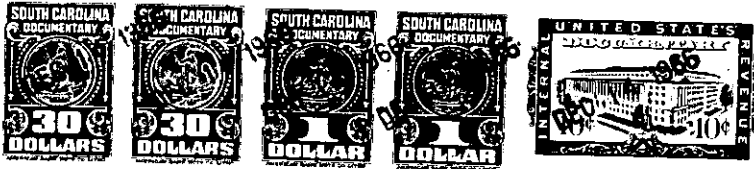

The above described land is _____ the same conveyed to me by _____
on the _____ day of _____
19 _____ deed recorded in office of Register of Mesne Conveyance for _____
Greenville County, in Book _____ Page _____

TOGETHER with all and singular the rights, members, hereditaments and appurtenances to the said premises belonging or in anywise incident or appertaining.

TO HAVE AND TO HOLD all and singular the premises before mentioned unto the said The Peoples National Bank of Greenville, S.C., as Trustee under Agreement with John D. Hollingsworth dated September 4, 1964, its successors ~~heirs~~ and assigns forever.

AND I do hereby bind myself, my _____ heirs, executors and administrators, to warrant and forever defend all and singular the said premises unto the said The Peoples National Bank of Greenville, S.C., as Trustee under Agreement with John D. Hollingsworth dated September 4, 1964, its successors ~~heirs~~ and assigns against me and my _____ heirs and every other person whomsoever lawfully claiming, or to claim the same or any part thereof.

WITNESS my Hand and Seal this 2nd day of October in the year of our Lord one thousand nine hundred and sixtyfour

Signed, Sealed and Delivered in the Presence of

[Handwritten signature]

Janet A. [unclear]

Walter G. [unclear] (SEAL)

_____ (SEAL)