

FILED

SEP 19 10 43 AM 1967

BOOK 828 PAGE 630

THE STATE OF SOUTH CAROLINA
COUNTY OF Greenville

OLLIE F. HANSWORTH
J. M. C.

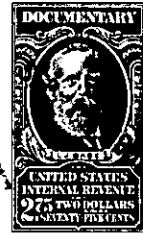

KNOW ALL MEN BY THESE PRESENTS That we H. M. Fitts and Ruby M. Fitts

in the State aforesaid, in consideration of the sum of Twenty Four Hundred Dollars

to us in hand paid at and before the sealing of these presents by Marion O. Fitts, and Cecile H. Fitts

(the receipt whereof is hereby acknowledged), have granted, bargained, sold and released, and by these presents do grant, bargain, sell and release unto the said Marion O. Fitts and Cecile H. Fitts

all that piece, parcel or lot of land in Oreal Township, Greenville County, State of South Carolina Containing 12 acres more, or less beginning on old iron pin on now, or was J. E. Roe Corner running thence N49-45W 273.3 ft. thence S80-30W 140 ft. thence N10-05W 311 ft. to point in oreal road thence with same N85-57W 61 ft. thence S10-05E passing iron pin at 25 ft. 325 ft. to iron pin, thence S86-30W 400 ft. to iron pin, thence S21W 500 ft. to iron pin, thence S52-40E 300 ft. to iron pin, thence S17-03E 29.5 ft. to iron pin thence with old marked line (but not checked thru), and now, or was J. E. Roe line N40-40E 1008 ft. to the beginning

Further reference plat for us by J. P. Bruce reg. Surveyor 9-4-1967

633.2-1-24.3
- 315 - OUT OF 633.2-1-24

(Continued on next page)