

THE STATE OF SOUTH CAROLINA,
COUNTY OF GREENVILLE

FILED
GREENVILLE CO. S. C.
DEC 20 3 36 PM 1967
OLLIE FARNSWORTH
R.M.C.

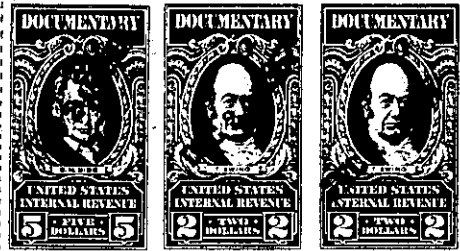
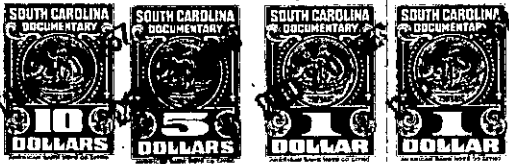

KNOW ALL MEN BY THESE PRESENTS, That We, Gertrude T. Runge, Lila Mae Gambrell, Mary T. Selman and Glee B. Thompson, as Trustees under the will of Susie Hunt Thompson in the State aforesaid, in consideration of the sum of Eight Thousand Five Hundred and No/100. (\$8,500.00)-----Dollars to us in hand paid at and before the sealing of these presents by Gertrude T. Runge (the receipt whereof is hereby acknowledged), have granted, bargained, sold and released, and by these presents do grant, bargain, sell and release unto the said Gertrude T. Runge, Her Heirs and Assigns, Forever:

ALL that piece, parcel or lot of land situate, lying and being in Ward 6 of the City of Greenville, County of Greenville, State of South Carolina, known as Lot No. 36 on Plat of the land of the estate of Mrs. F. E. Harris, said plat being recorded in the RMC Office for Greenville County, S. C., in Plat Book C, Page 261, and described as follows:

BEGINNING at a satke on the North side of Harris Street, the Southeast corner of Lot No. 37 (225 feet from Augusta Street) and running thence N 23-55 W 130 feet along line of Lot No. 37 to a stake; thence approximately N 67 E 60 feet to a stake on the Northwest corner of Lot No. 35; thence along the line of last mentioned lot, S 23-45 E 129.3 feet to a stake on Harris Street; thence along Harris Street S 66-15 W 60 feet to the beginning corner.

This property was conveyed to Susie H. Thompson by deed of Nina Belle Johnson, recorded in the RMC Office for Greenville County, S. C., in Deed Book 253, Page 203. Subsequently, Susie H. Thompson died testate on December 28, 1958, and by the terms of her will which is on file in the Probate Court for Greenville County, S. C., in Apt. 695, File 19, she appointed the grantors as Trustees, giving said trustees full power and authority to sell and dispose of any property which she owned at the time of her death.

-500-91-6-13

(Continued on next page)

