VOL 883 PAGE 338

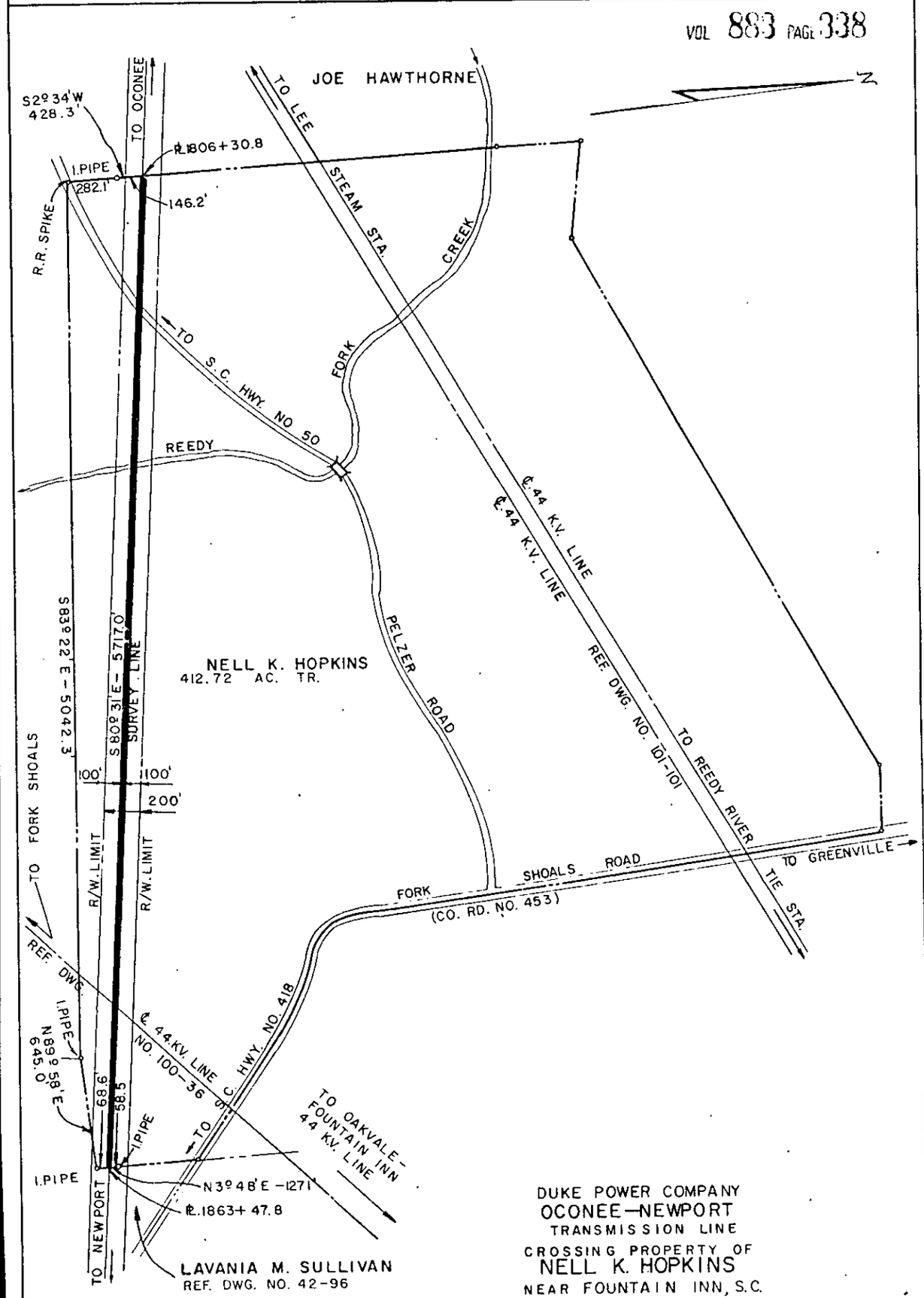

DUKE POWER COMPANY
OCONEE—NEWPORT
TRANSMISSION LINE
CROSSING PROPERTY OF
NELL K. HOPKINS
NEAR FOUNTAIN INN, S.C.
GROVE & OAKLAWN TOWNSHIP
GREENVILLE COUNTY

Recorded January 27, 1970 At
4:39 P.M. # 16711

SCALE 1"=660'
BOOK NO. 1080

MARCH 20, 1969
FILE NO. 43-85

T.O. 7075-145