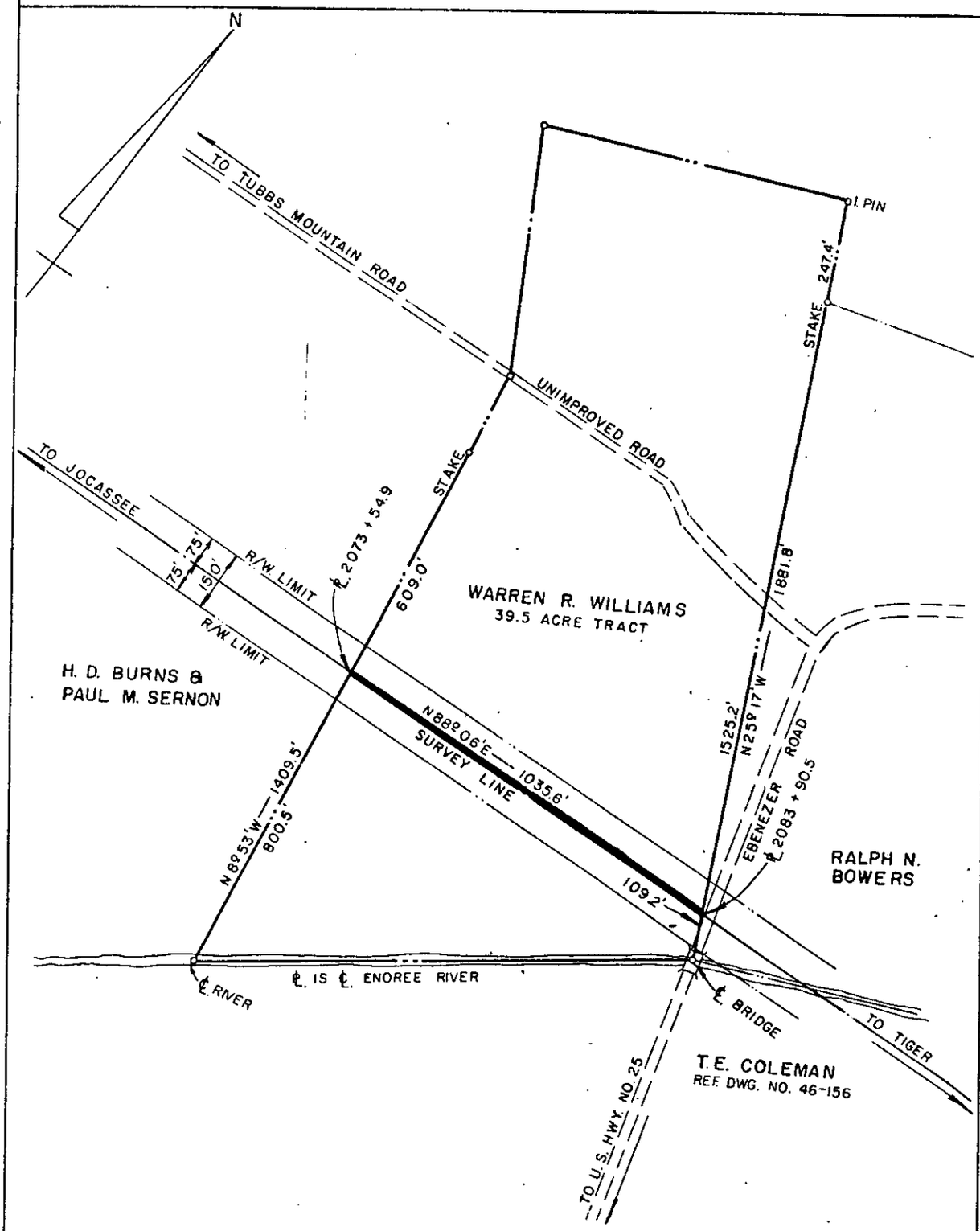

DUKE POWER COMPANY
JOCASSEE — TIGER
TRANSMISSION LINE
CROSSING PROPERTY OF
WARREN R. WILLIAMS
NEAR TRAVELERS REST, S.C.
BATES TOWNSHIP
GREENVILLE COUNTY

Recorded April 20, 1970 At 3:16 P.M.
22903

SCALE 1" = 300'
BOOK NO. 1171

OCTOBER 21, 1969
FILE NO. 47-10

TO. NO. 7123—82