

MARY FRANCES ROE
AND
ELIZABETH ANN ROE

MAY GIBSON JACKSON
REF DWG NO. 49-83

J. T. BARTON
REF DWG. NO. 49-94

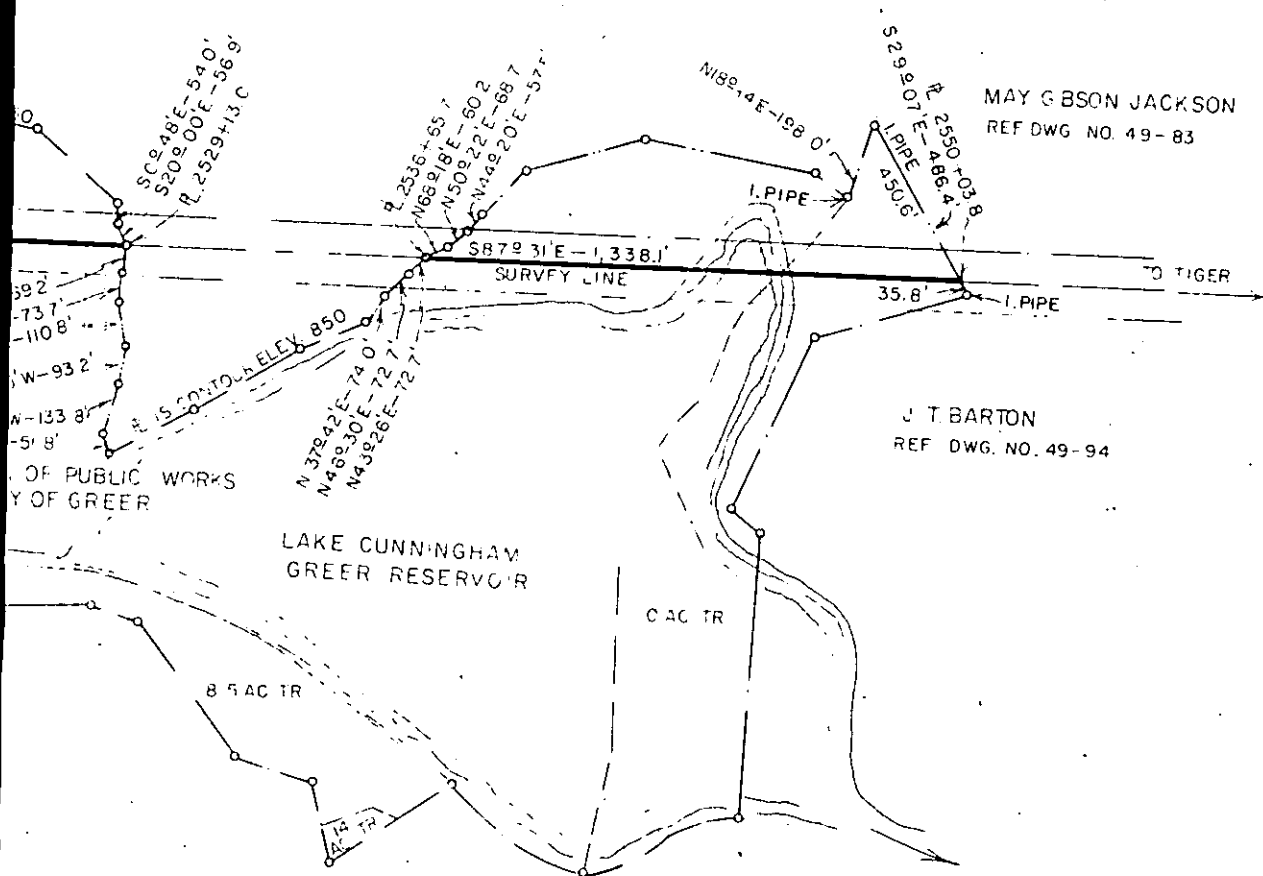

DUKE POWER COMPANY
JOCASSEE-TIGER
TRANSMISSION LINE
CROSSING PROPERTY OF
COMMISSION OF PUBLIC WORKS
OF THE CITY OF GREER
NEAR: GREER, S C
ONEAL TOWNSHIP
GREENVILLE COUNTY

TO NO 7123-184

SCALE 1" = 400'
BOOK NO 1196

FEBRUARY 27, 1970
FILE NO. 158-61

Recorded May 29th, 1970 at 2:31 P.M. #26204