

GRACE CHARLES MARTIN &  
GRACE M. PHILLIPS  
CO EXECUTRICES

BERTHA P.  
SMITH  
REF. DWG. NO.43-105

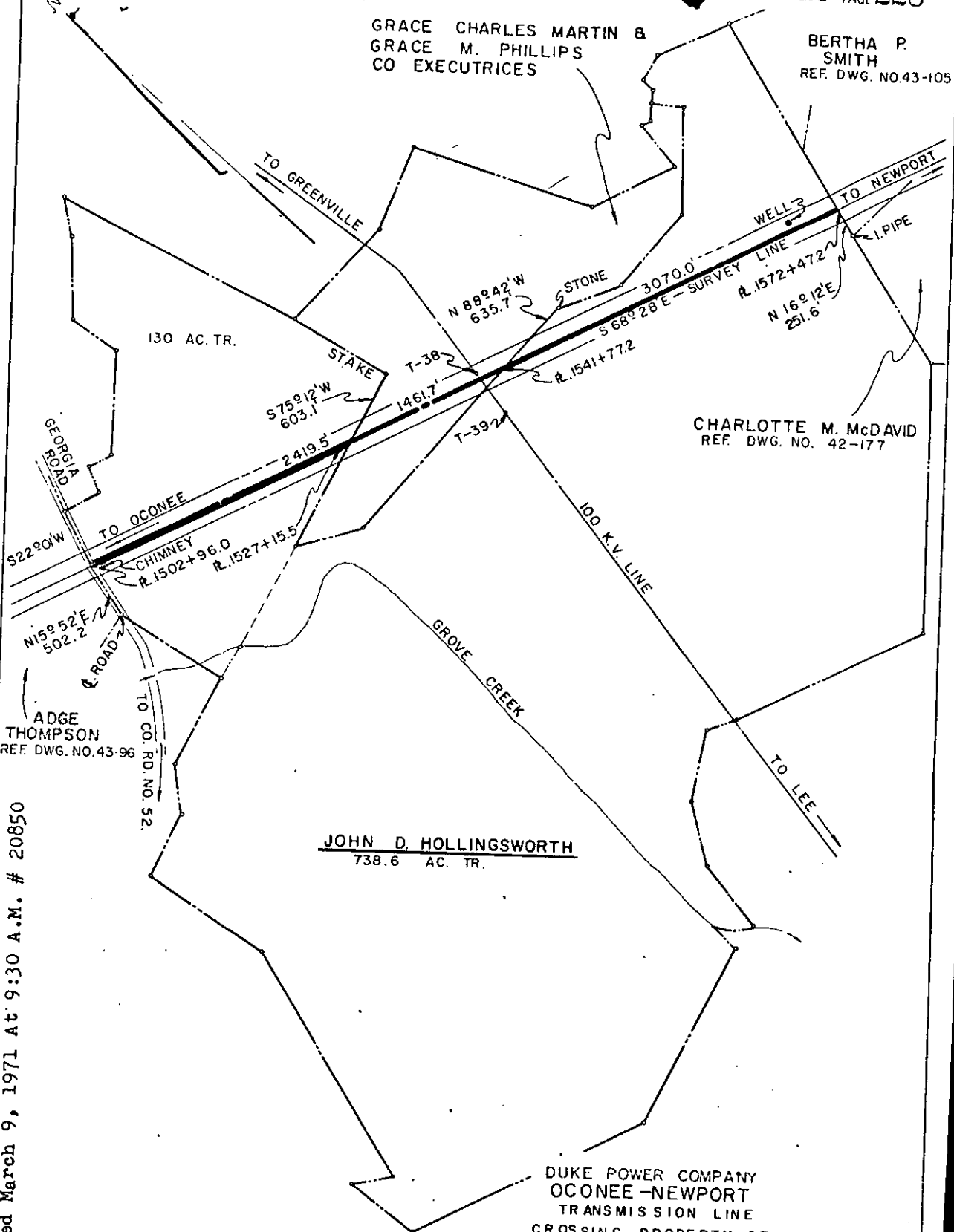

CHARLOTTE M. McDAVID  
REF. DWG. NO. 42-177

JOHN D. HOLLINGSWORTH  
738.6 AC. TR.

DUKE POWER COMPANY  
OCONEE-NEWPORT  
TRANSMISSION LINE  
CROSSING PROPERTY OF  
JOHN D. HOLLINGSWORTH

and  
GRACE CHARLES MARTIN &  
GRACE M. PHILLIPS CO-EXECUTRICES  
NEAR WOODVILLE, S. C.  
OAKLAWN TOWNSHIP  
GREENVILLE COUNTY

Recorded March 9, 1971 At 9:30 A.M. # 20850

T. O. 7075-122  
T. O. 7075-123  
T. O. 7075-124

SCALE 1"=1000'  
BOOK NO. 1080

APRIL 2, 1969  
FILE NO 43-123