

State of South Carolina
County of Greenville

KNOW ALL MEN BY THESE PRESENTS, That, I, George P. Wenck

in the State aforesaid, for and in consideration of the sum of Five Thousand and no/100 (\$5,000.00) - - - - - Dollars to me paid by Lovady Lewis in the State aforesaid I, have granted, bargained, sold and released, and by these presents do grant, bargain, sell and release unto the said

Lovady Lewis: All that piece, parcel or lot of land in the county and state aforesaid, Fairview Township and near the corporate limits of Fountain Inn, S.C. and described as lot #24 on a plat prepared by Lewis C. Godsey, Reg. L. S., on Feb 9, 1956, and more fully described as follows:

Beginning at a point in the edge of Wenck Circle, and joint front corner with Lot #25, and running with the joint line of Lot #25 North 23 Degrees 20 minutes east, 189.4 feet to a point on the back corner of Lot #25 and property of others; Thence along line of property of others North 44 degrees 45 minutes west 6.5 feet to a point; Thence still along property of others North 23 degrees 46 minutes west 100.4 feet to a point on line of others, and back corner with lot #23; Thence South 23 degrees 20 minutes west 260.5 feet to a point, this bearing and distance along joint line of lot #23, in the edge of Wenck Circle; Thence with Wenck Circle South 66 degrees 30 minutes east 80 feet to the point of beginning:

- Bounded by: -299- 354-1-33
- North - lands of others.
- West - Lot 23
- South - Wenck Circle
- East - Lot 25.

(Continued on next page)

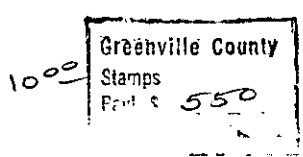

COUNTY TAX FOR THIS YEAR IS DUE BY DEC. 1st. YOU WILL RECEIVE NO TAX NOTICE THIS YEAR, HOWEVER AS OWNER, YOU ARE RESPONSIBLE FOR PAYMENT. FOR FURTHER INFORMATION CONTACT THE COUNTY TAX OFFICE.

STATE OF SOUTH CAROLINA COUNTY AUDITOR
COUNTY OF GREENVILLE CERTIFICATE

I hereby certify that the within deed has been entered of record in the office of the County Auditor for Greenville County pursuant to section 60-56, Code of Laws of South Carolina 1952.

Elizabeth D. Riddle
Elizabeth D. Riddle, Greenville
County Auditor