

J. P. STEVENS & Co., INC.
REF: PLAT BY DALTON & NEVES, MAY 1946

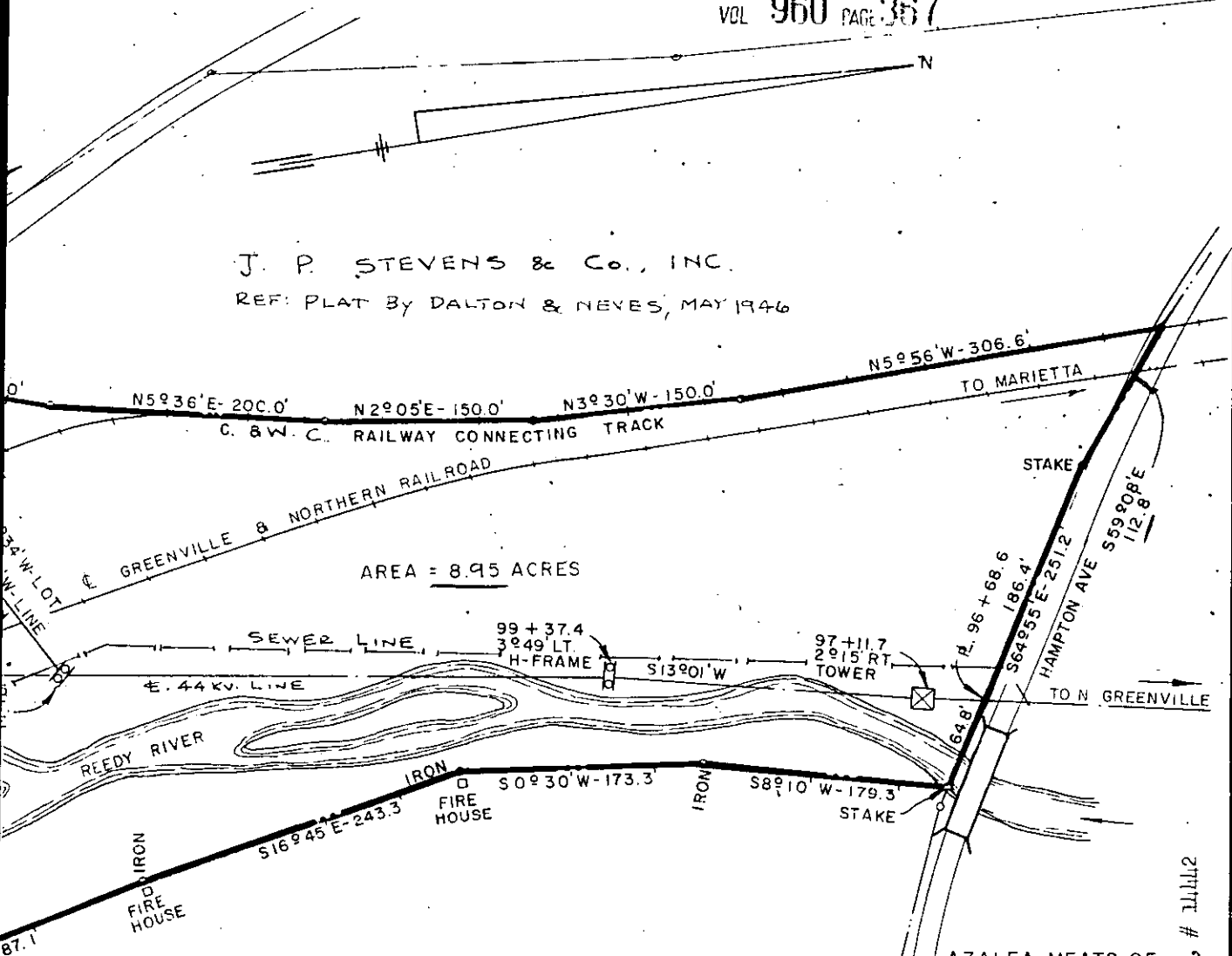

GULF ATLANTIC WAREHOUSE CO.
REF. PLAT BY DALTON & NEVES, ENGRS.
MARCH, 1939, GREENVILLE, S.C.

AZALEA MEATS OF GREENVILLE, INC.
REF. DWG. NO. 3-531

DUKE POWER COMPANY
N. GREENVILLE - GREENVILLE MAIN
TRANSMISSION LOT
ACQUIRED FROM
GULF ATLANTIC WAREHOUSE CO.
GREENVILLE, S. C.
GREENVILLE COUNTY

SCALE: 1" = 100'
BOOK NO. 1340

JUNE 1, 1972
FILE NO. 160-85

EDW

Plat and Deed Recorded November 14, 1972 at 2:29 P. M., # 111112