

E CREEK IS N37-52E
PROP LINE A 963

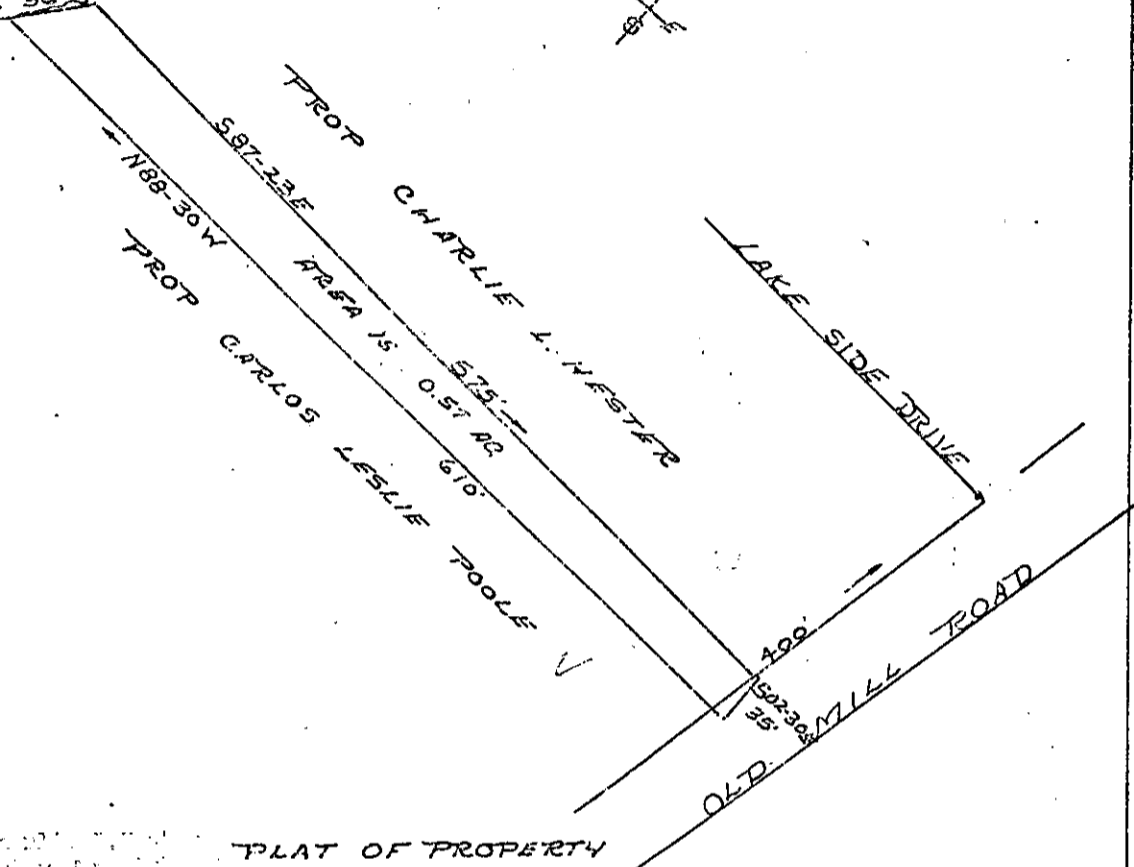
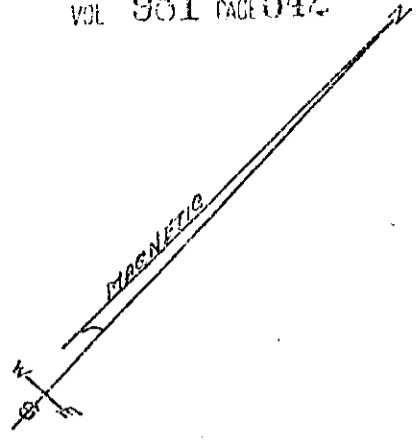

By and for the said Carlos Leslie Poole
and Grace M. Poole
Sirs

PLAT OF PROPERTY
OF

CARLOS LESLIE & GRACE M. POOLE

BATES TOWNSHIP GREENVILLE CO.
STATE OF SOUTH CAROLINA

TERRY T. DILL
REG. C.E. & L.S.
No. 104

SURVEYED 6-24-72
SCALE 1" = 100'

BY 2 TAYLORS, S.C.

Corrected Deed and Plat Recorded August 15, 1973 at 11:32 A. M., # 4795