

Name and Post Office Address of Grantor \_\_\_\_\_  
 \_\_\_\_\_  
 \_\_\_\_\_  
 \_\_\_\_\_  
 File No. \_\_\_\_\_

Toll Line \_\_\_\_\_ (Toll)  
 or Exchange Line \_\_\_\_\_ (Exchange)  
 tributary to \_\_\_\_\_

The Property is bounded where the line enters and leaves this property by the property of:  
 \_\_\_\_\_ on the \_\_\_\_\_  
 and \_\_\_\_\_ on the \_\_\_\_\_  
 Authority \_\_\_\_\_ Classification \_\_\_\_\_  
 Area \_\_\_\_\_  
 Approved \_\_\_\_\_  
 Title \_\_\_\_\_

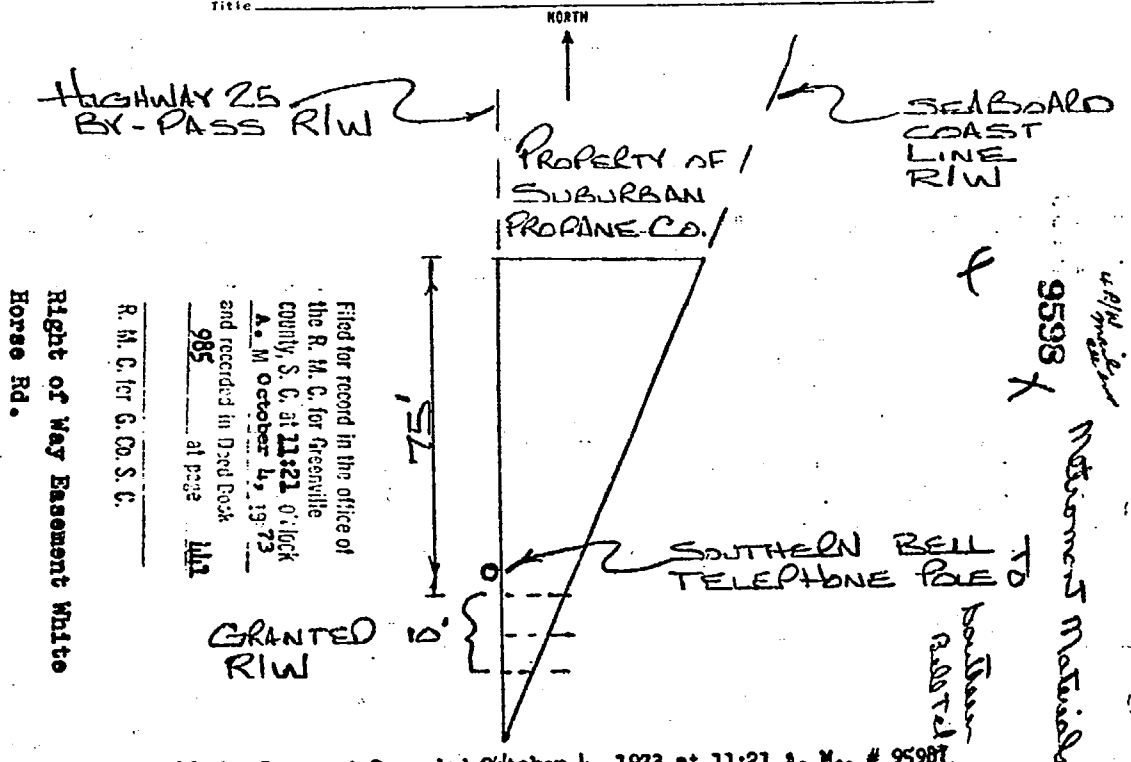

Right of Way Easement White Horse Rd.

Filed for record in the office of the R. M. C. for Greenville County, S. C. at 11:21 o'clock A. M. October 4, 1973 and recorded in Deed Book 985 at page 1111

Right-Of-Way Easement Recorded October 4, 1973 at 11:21 A. M., # 95987