

Name and Post Office Address of Grantor Greenville County School District
Greenville, S. C.

Toll Line or Exchange Line tributary to Churchill (Brushy Creek Rd.)

The Property is bounded where the line enters and leaves this property by the property of:
Kimball Rd. on the N.W.
and Brushy Creek Rd. on the N.E.

Authority Est # S-6691 Classification 94-C

Area D.C.

Approved [Signature]

Title Engineer

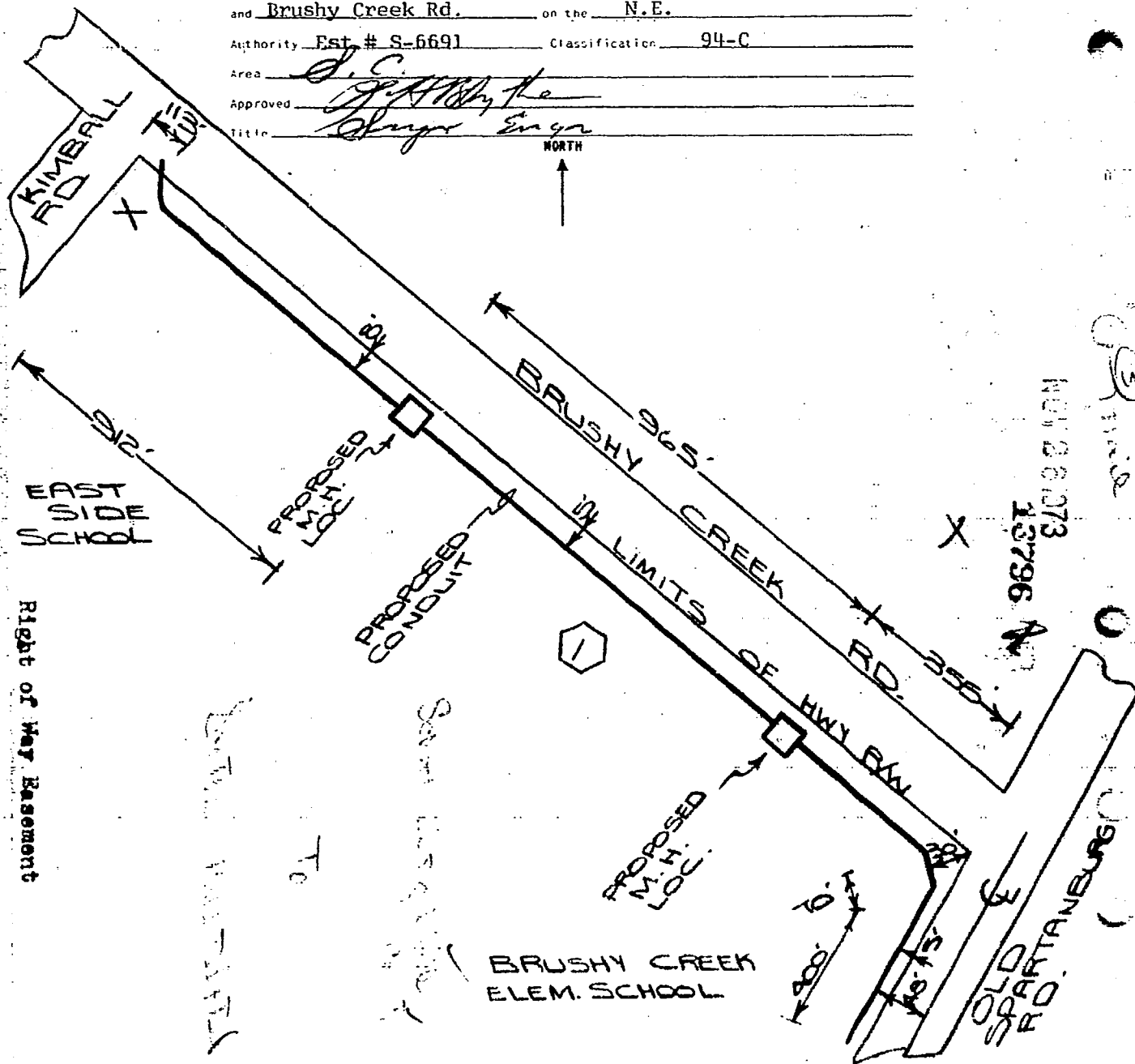

Right of Way Easement

Handwritten notes:
Spartanburg Rd. to ...
TO

Handwritten notes:
13796
13796

Filed for record in the office of
the R. M. C. for Greenville
county, S. C. at 11:20 a.m.
P. M. Nov 26 19 73
and recorded in Deed Book
988 at page 713
R. M. C. for G. Co. S. C.

RECORDED NOV 26 '73 13796

FILED

4328