

5020

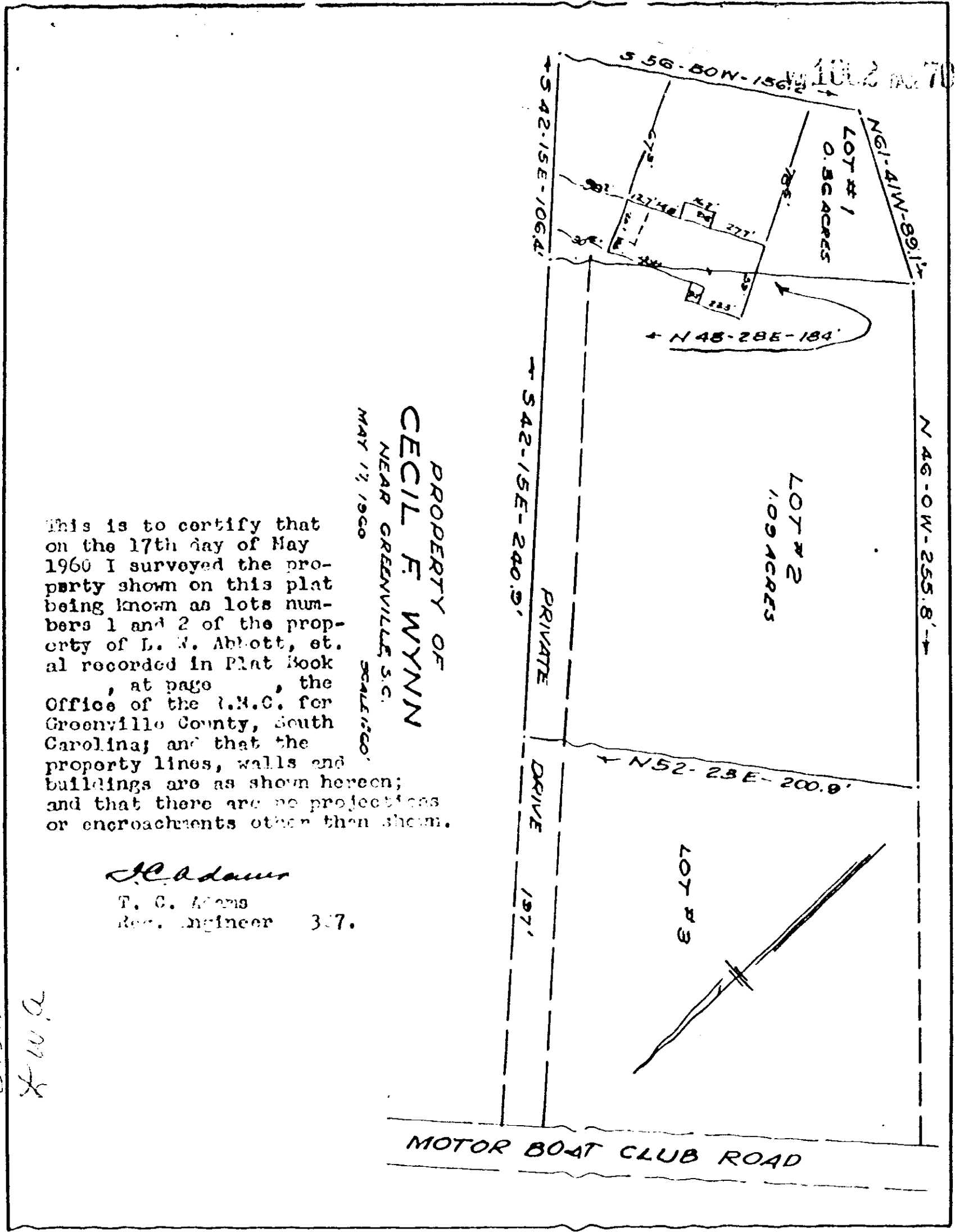

PROPERTY OF  
**CECIL F. WYNN**  
 NEAR GREENVILLE, S.C.  
 MAY 17, 1960 SCALE: 1"=60'

This is to certify that on the 17th day of May 1960 I surveyed the property shown on this plat being known as lots numbers 1 and 2 of the property of L. W. Abbott, et al recorded in Plat Book \_\_\_\_\_, at page \_\_\_\_\_, the Office of the L.M.C. for Greenville County, South Carolina; and that the property lines, walls and buildings are as shown hereon; and that there are no projections or encroachments other than shown.

*T. C. Adams*  
 T. C. Adams  
 Reg. Engineer 377.

*C.B.A.*  
*F.W.A.*

MOTOR BOAT CLUB ROAD

4328 RV-2