

Name and Post Office Address of Grantor Southland Properties, Inc./ R. Gerald Rye
Downtown Airport Terminal Building
Greenville, South Carolina

Toll Line _____ (Name)
 or Exchange Line Greenville (Exchange)
 tributary to _____

The Property is bounded where the line enters and leaves this property by the property of:
William Harold Hammett on the South
 and Morgan Court on the North

Authority 443-2327 Classification 945-C

Area _____

Approved _____
 Title District Engineer

0536

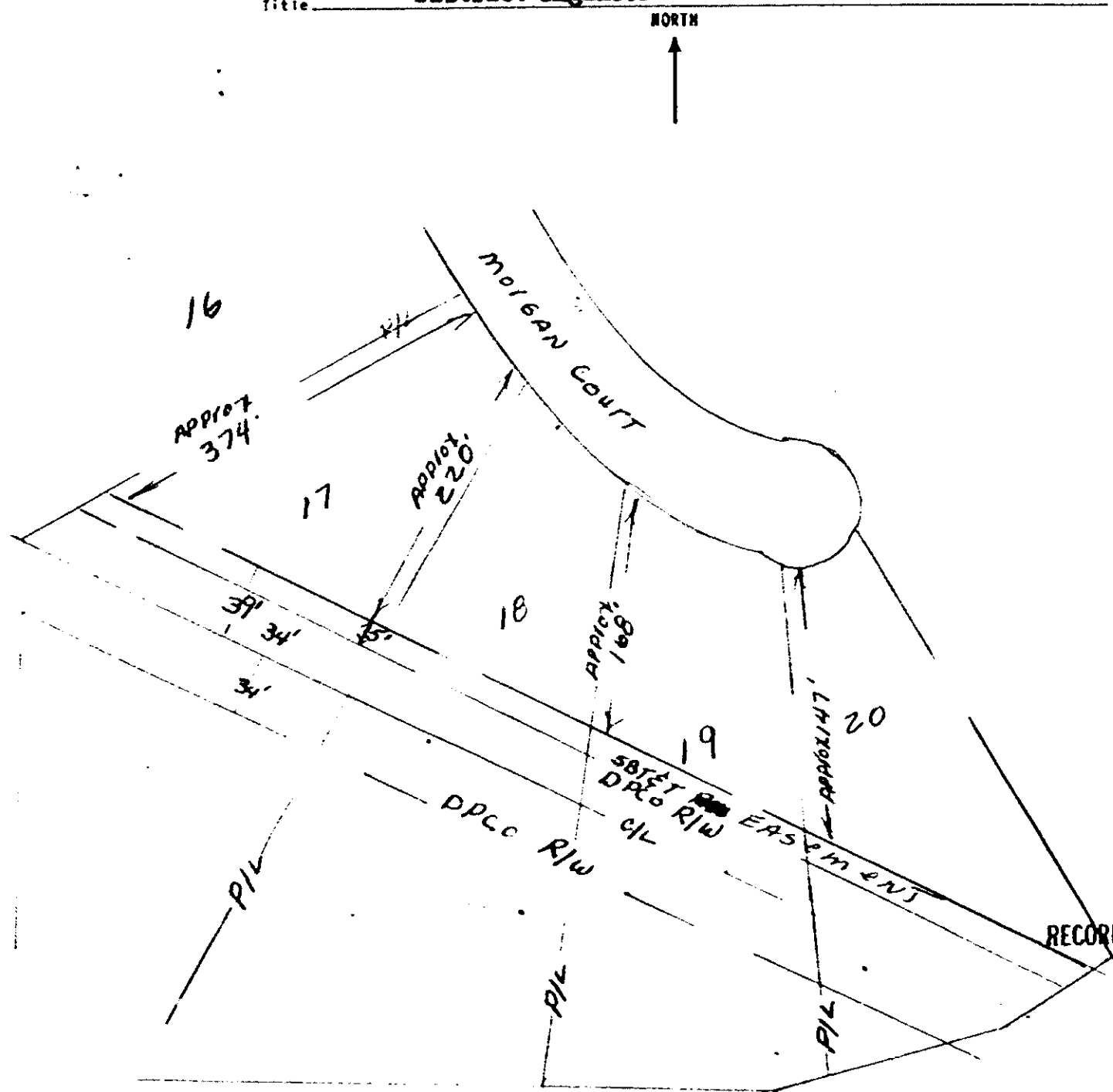

RECORDED NOV 19 74
12795

Right of Way

Filed for record in the office of
 the R. M. C. for Greenville
 county, S. C. at 1:25 o'clock
 P. M. Nov. 19, 1974
 and recorded in Deed Book
 1010 at page 535
 R. M. C. for G. Co. S. C.

NOV 19 1974
12795

4328 RV.2