

Name and Post Office Address of Grantor Alfred D. III and Linda Ann Tanner
Route 2
Greenville, South Carolina

Toll Line _____ (Name)
 or Exchange Line Woodruff Road Office of Greenville Exchange tributary to _____ (Exchange)

The Property is bounded where the line enters and leaves this property by the property of:
E. A. and Catherine Brown on the North
 and V. M. Verdin on the South

Authority S-7291 Classification 945-C
 Area South Carolina

Approved _____
 Title District Engineer

Filed for record in the office of the R. M. C. for Greenville County, S. C. at 10:21 1/2 o'clock A. M. Nov. 25, 1974
 and recorded in Deed Book 1010 at page 769
 R. M. C. for G. Co. S. C.

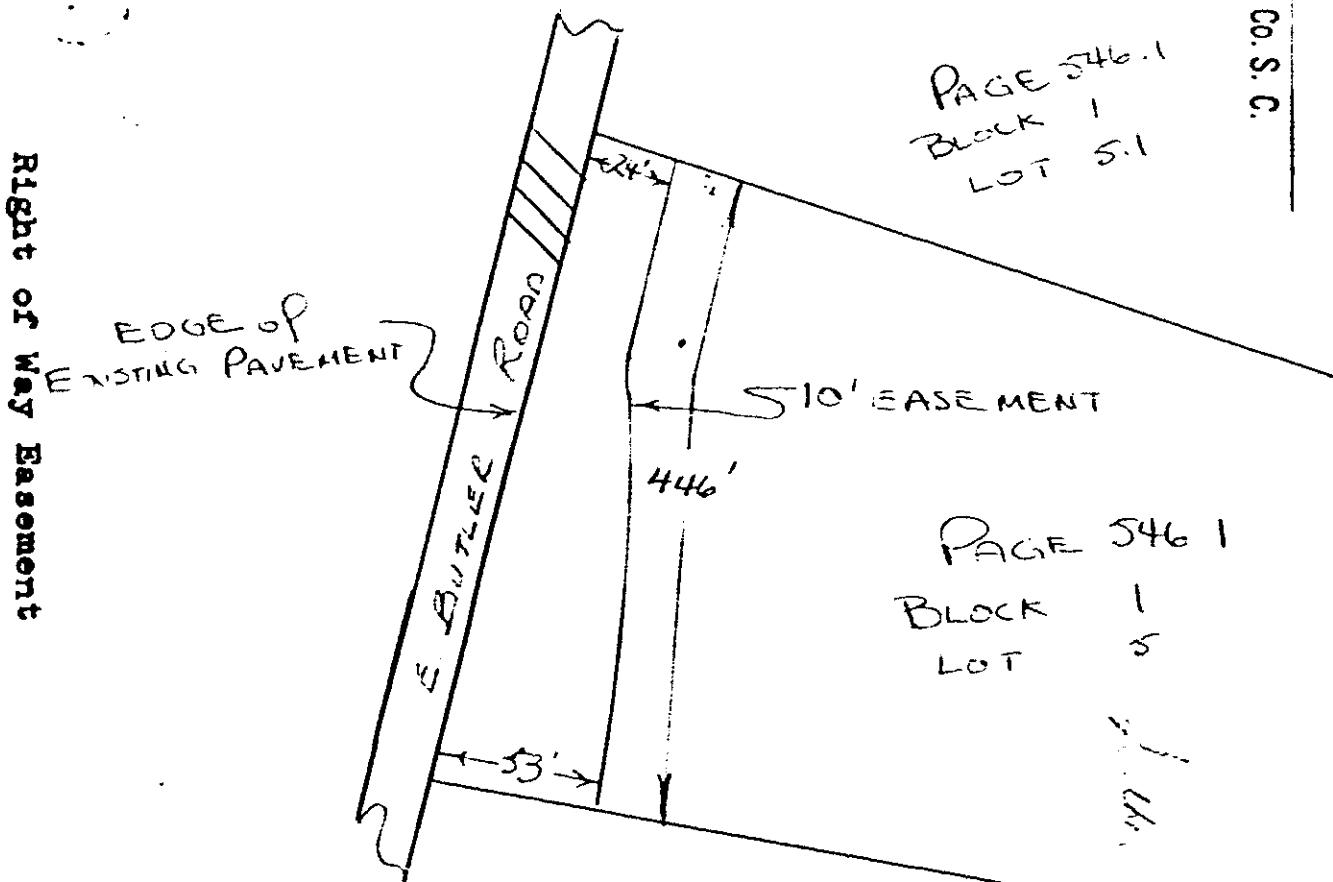

Right of Way Easement

13138
NOV 25 1974

Alfred D. Tanner III

RECORDED NOV 25 1974