

1077 82

Name and Post Office Address of Grantor: GREENVILLE AND NORTHERN RAILWAY COMPANY
P.O. Box 2165
GREENVILLE, SOUTH CAROLINA 29602

Total Line or Exchange Line tributary to: SULPHUR SPRINGS ROAD
GREENVILLE

The Property is bounded where the line enters and leaves this property by the property of:
O.P. HAYNES on the WEST
TERESA V. & GUSTANO HENAO on the EAST

Authority: EST. S-9188 Classification: 91C
 Area: SOUTH CAROLINA

Title: DISTRICT ENGINEER

NORTH



TAX MAP # 161
BLOCK 1

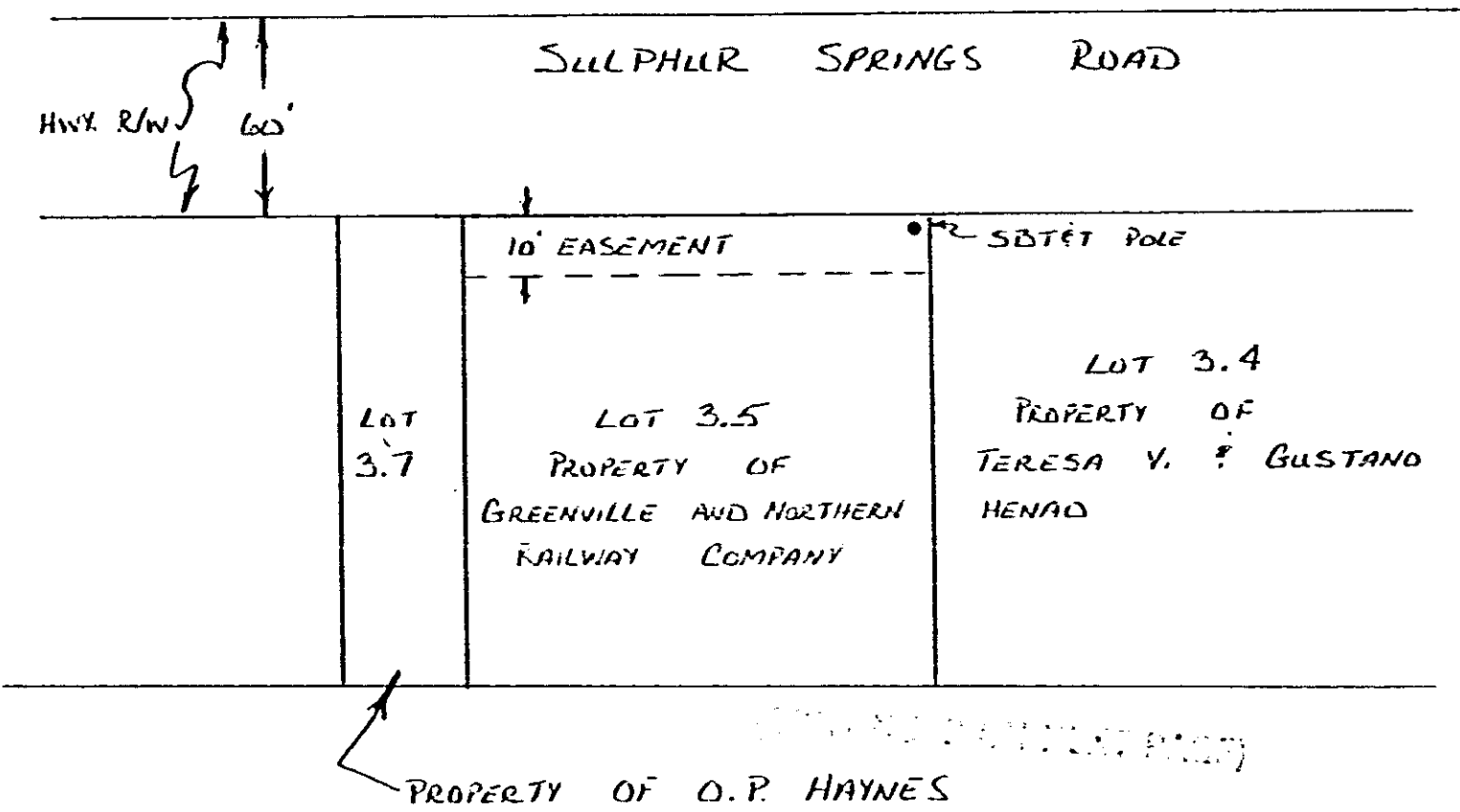

Filed for record in the office of
 the R. M. C. for Greenville
 county, S. C. at 3:34 o'clock
 P. M. APR. 13, 1978
 and recorded in Deed Book
 1077 at page 81
 R. M. C. for G. Co. S. C.

mail - fee
 5 R/W
 X 20327

0080

4326 RV-2