

VALUATION

Name and Post Office Address of grantor STAUNTON HEIGHTS LIMITED PARTNERSHIP

To: LAKESHORE APARTMENTS  
Line (Name)

or Exchange line GREENVILLE  
tributary to (Exchange)

The Property is bounded where the line enters and leaves this property by the property of:  
STANBRIDGE LTD. PARTNERSHIP on the NORTH  
 and CLINTON STABLES, INC. on the SOUTH  
 Authority EST. S-9664 Classification 945-C  
 Area SOUTH CAROLINA  
 Approved \_\_\_\_\_  
 Title DISTRICT ENGINEER

TAX MAP # WG 10.5  
BLOCK 1

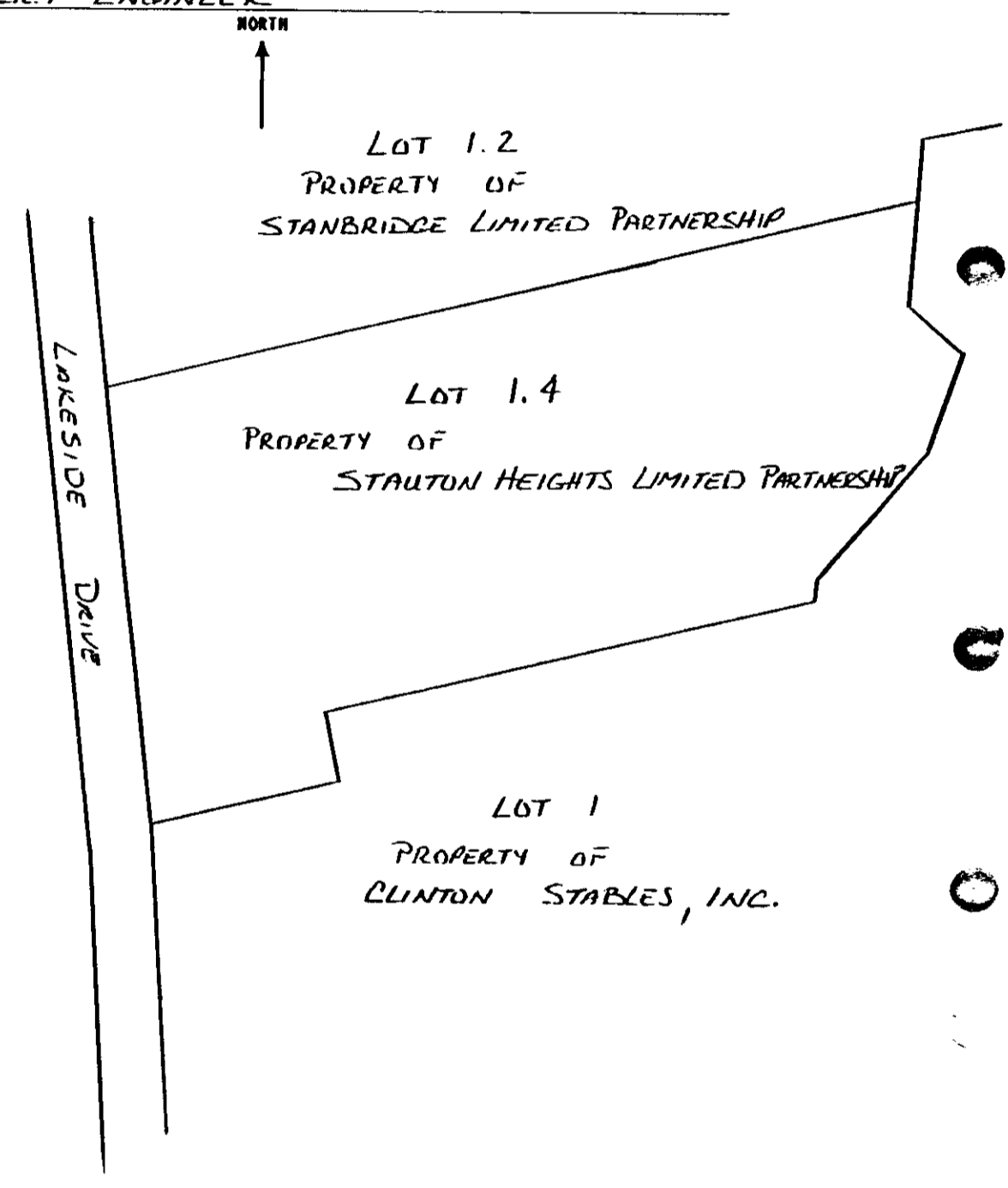

RECORDED OCT 6 1978 at 1:34 P.M.

11073

11073 YK

OCT 29 1978

Filed for record in the office  
 the R. M. C. for Greenville  
 county, S. C. at 1:34 P.M.  
 Oct. 6, 1978  
 and recorded in Deed Book  
 1089 at page 4

R. M. C. for G. Co. S. C.

4328 RW-2