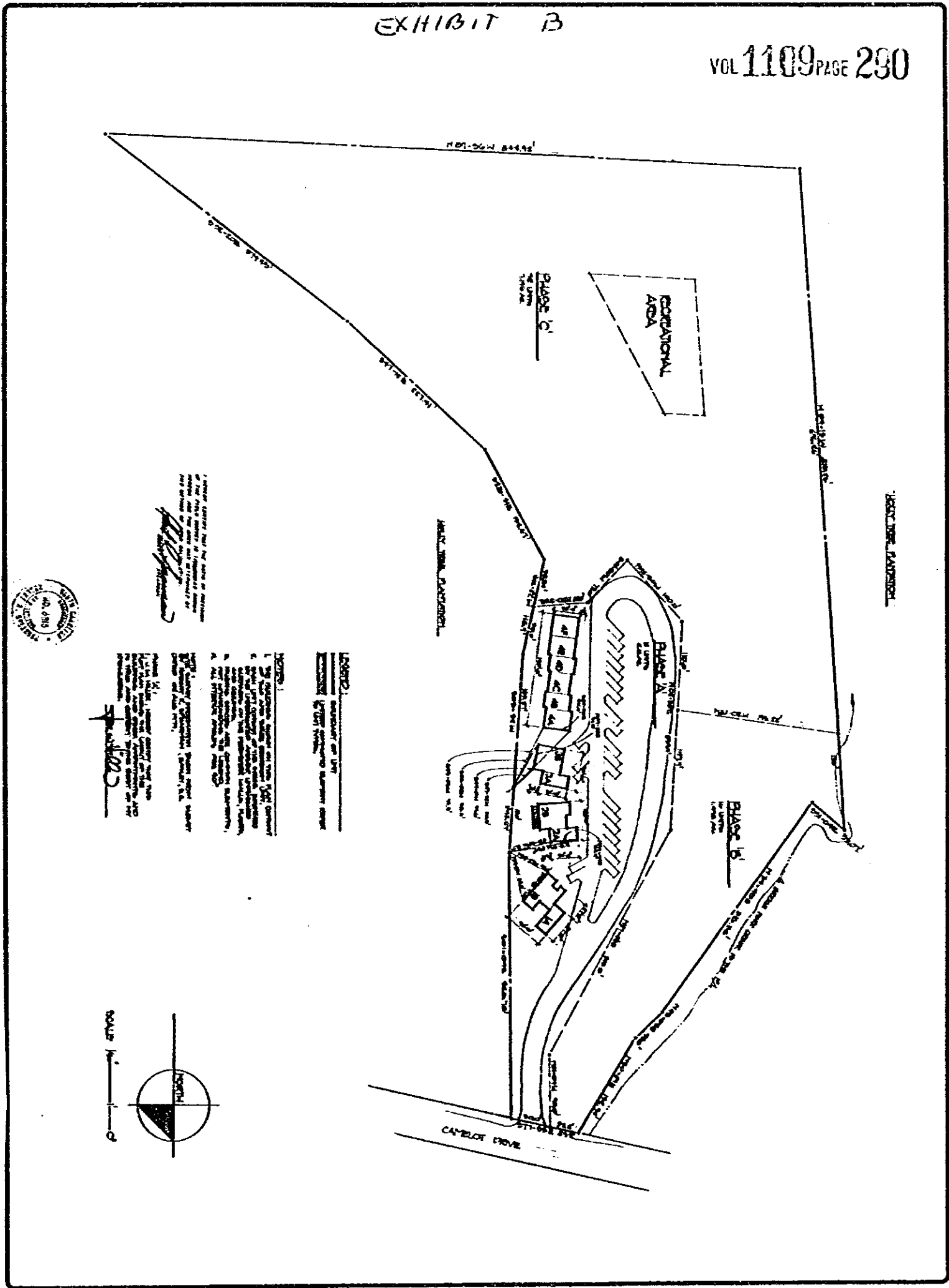

EXHIBIT B

VOL 1109 PAGE 290



*[Handwritten signature]*  
 I, the undersigned, being duly sworn, depose and say that I am the author of the foregoing plat, and that the same is a true and correct copy of the original as the same appears to me.



**LEGEND:**  
 \_\_\_\_\_ easement or right  
 \_\_\_\_\_ boundary of other owner  
 \_\_\_\_\_ boundary of this owner

**NOTES:**  
 1. The boundaries shown on this plat were determined by a survey conducted by the undersigned on or about the date hereon.

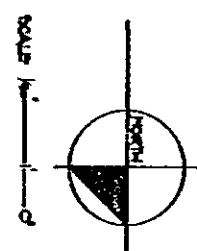

**HOLLY WOODS CONDOMINIUM**  
 FOR PHASE I  
 ROCKVILLE, SC

0290

4328 RV-2