

Name and Post Office Address of Grantor Faye N. Thompson
50 Clarendon Avenue
Greenville, South Carolina 29609

Toll Line _____ (Name)
 or
 Exchange Line Greenville, South Carolina
 tributary to _____ (Exchange)

The Property is bounded where the line enters and leaves this property by the property of:
Clarendon Avenue on the North
 and Johnson, Mary Rodgers on the South

Authority C-6715 Classification R45C

Area Greenville, South Carolina

Approved J. J. Tyler
 Title Dist. Mgr. Dist.

*46) Per W. Kennerly
 21891*

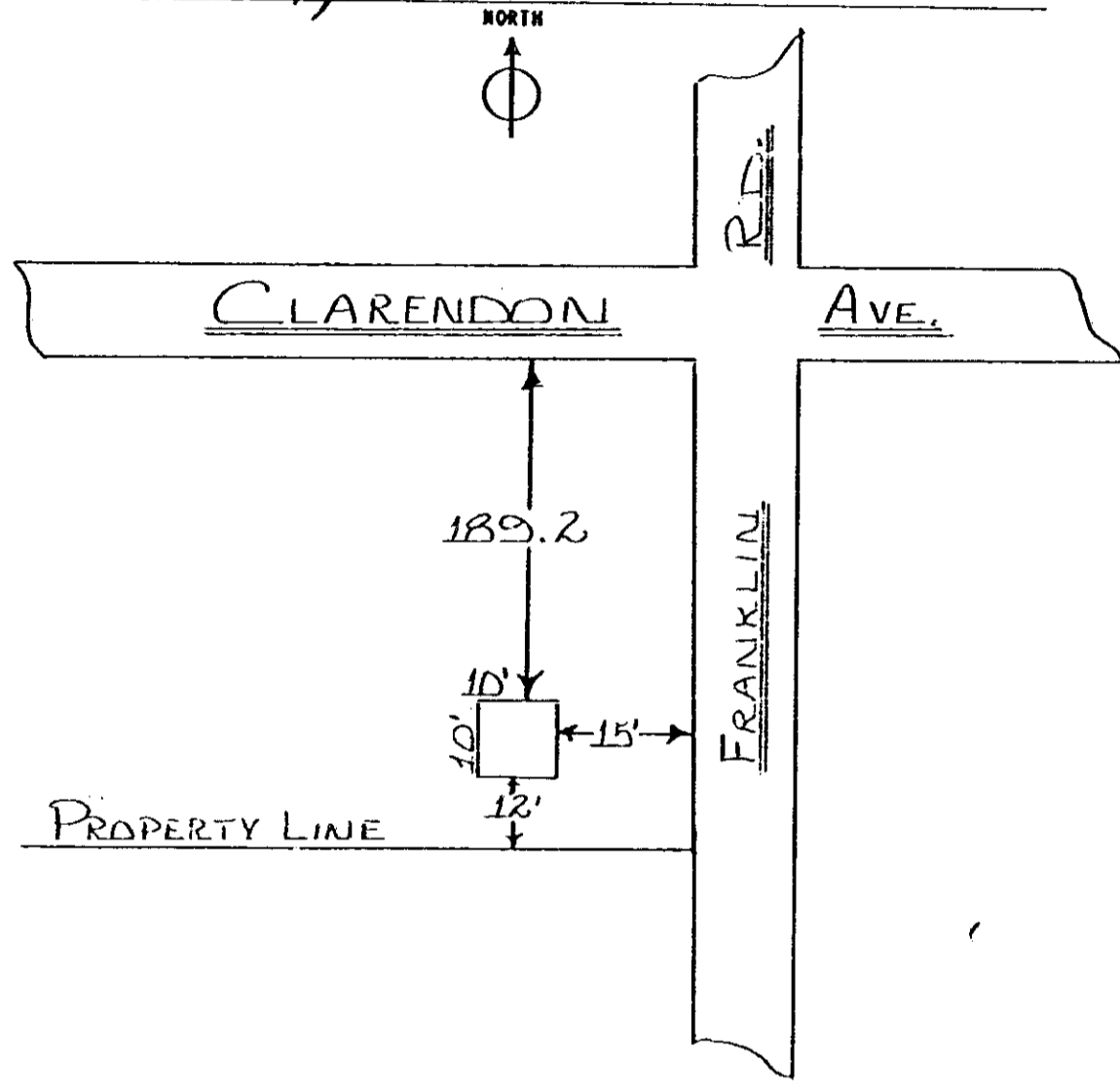

0900

RECORDED JAN 14 1980 at 2:21 P.M.

Filed for record in the office of
 the R. M. C. for Greenville
 on Jan. 14, 1980 at 2:21 o'clock
 P. M.
 and recorded in Deed Book
 1118 at page 899
 R. M. C. for G. Co. S. C.

21891

4328 RV-2