

086

BOOK 1164 PAGE 866

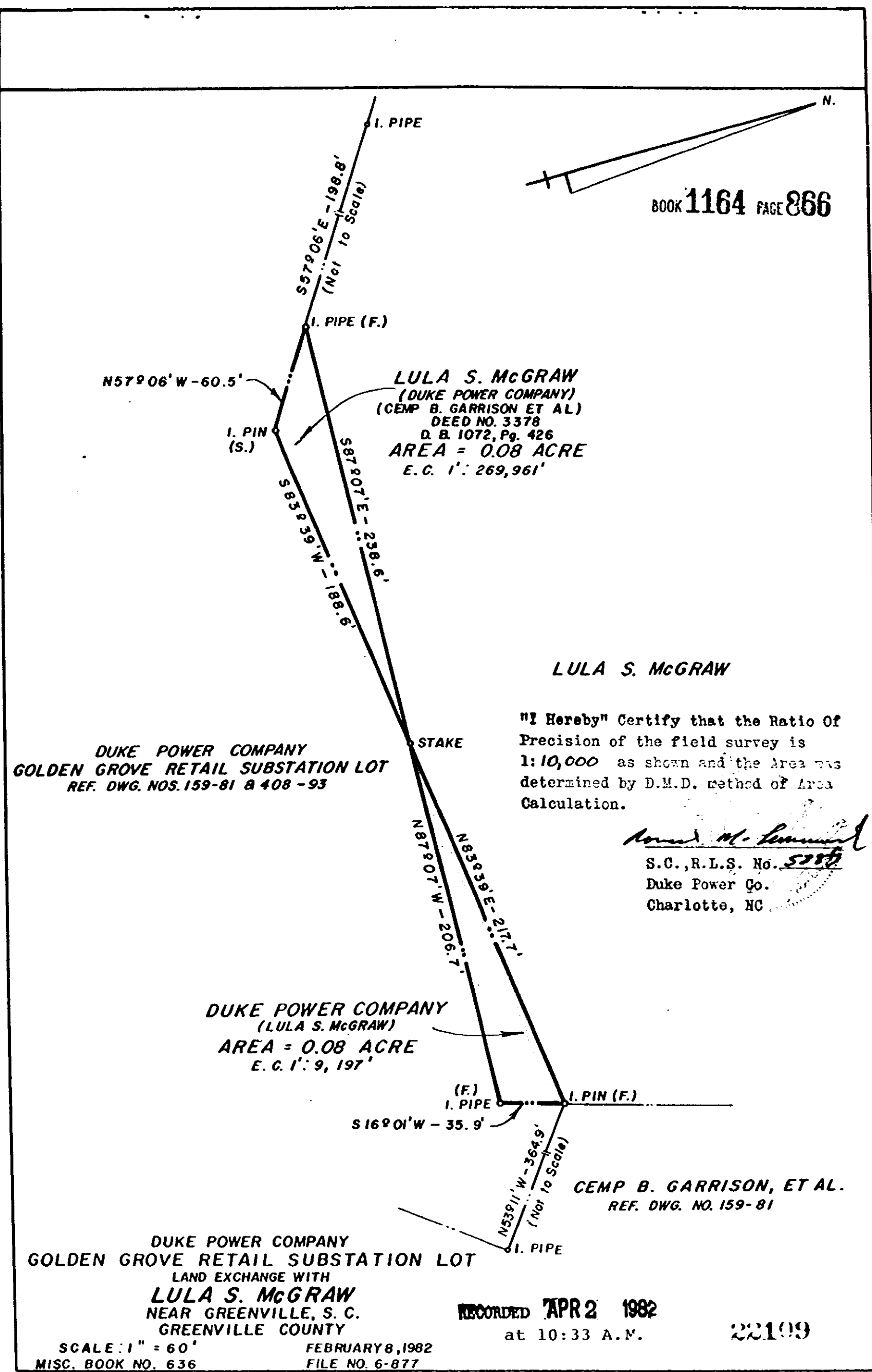

LULA S. MCGRAW
 (DUKE POWER COMPANY)
 (CEMP B. GARRISON ET AL)
 DEED NO. 3378
 O. B. 1072, Pg. 426
 AREA = 0.08 ACRE
 E. C. 1" : 269,961'

LULA S. MCGRAW

"I Hereby" Certify that the Ratio of Precision of the field survey is 1:10,000 as shown and the Area was determined by D.M.D. method of Area Calculation.

Robert M. Leonard
 S.C., R.L.S. No. 5380
 Duke Power Co.
 Charlotte, NC

DUKE POWER COMPANY
GOLDEN GROVE RETAIL SUBSTATION LOT
 REF. DWG. NOS. 159-81 & 408-93

DUKE POWER COMPANY
 (LULA S. MCGRAW)
 AREA = 0.08 ACRE
 E. C. 1" : 9,197'

CEMP B. GARRISON, ET AL.
 REF. DWG. NO. 159-81

DUKE POWER COMPANY
GOLDEN GROVE RETAIL SUBSTATION LOT
 LAND EXCHANGE WITH
LULA S. MCGRAW
 NEAR GREENVILLE, S. C.
 GREENVILLE COUNTY

RECORDED APR 2 1982
 at 10:33 A.M.

22109

SCALE: 1" = 60'
 MISC. BOOK NO. 636
 FEBRUARY 8, 1982
 FILE NO. 6-877

4328 RV-2