

EXHIBIT

J.S. HUNT, No. 17

VOL 1187 PAGE 136

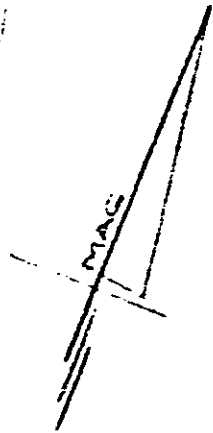

200' TOTAL
200' ROW

185.42
S 30-11 E
FLEMING ST
(DARK AVENUE)

- F.S. CURVES -

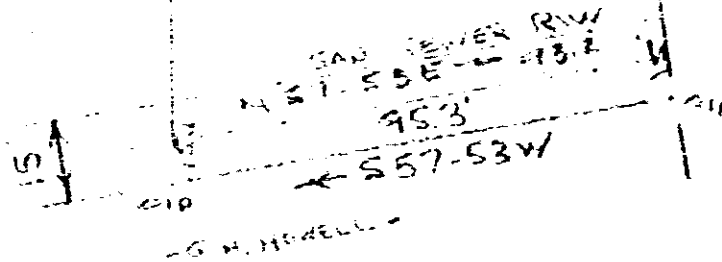
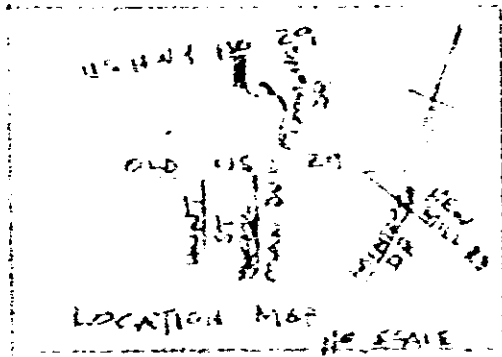

SEVEN LINE EASEMENT FOR
WILSON M. DILLARD
ORDER - GREENVILLE CO., SC.
TO BAYNE 1983

I Certify That The Scale Of Precision Of The Field Survey
is 1/5000' as Shown Hereon And That The Area
Determined By D.M.D. Method Of Area Calculations.

R. B. Brubaker
R.C. 511 1852

CAROLINA SURVEYING CO.
27923
MANLY ST.
GREENVILLE, S.C.

Recorded April 26, 1983 at 10:08 AM

245/74

1187

1187