

Name and
Post Office Address
of Grantor

Walter T. Brashier
850 Wade Hampton Boulevard
Greenville, SC 29609

vol 1217 PAGE 351

Toll

Line

or

Exchange Line

tributary to

Greenville AA 3340

The Property is bounded where the line enters and leaves this property by the property of:

Tempo Management on the North

and Howell Circle on the South

Authority P-43777 Classification R45C

Area South Carolina

Applicant *R. D. Tyler*
Engineering Manager

NORTH



R. M. C. for G. Co. S. C.

and recorded in Deed Book
1217 at page 350

Filed for record in the office of
the R. M. C. for Greenville
county, S. C. at 11:00
A/M July 18, 1984
of clock

*mail me
envelope
1 X19177X
JUL 18 1984*

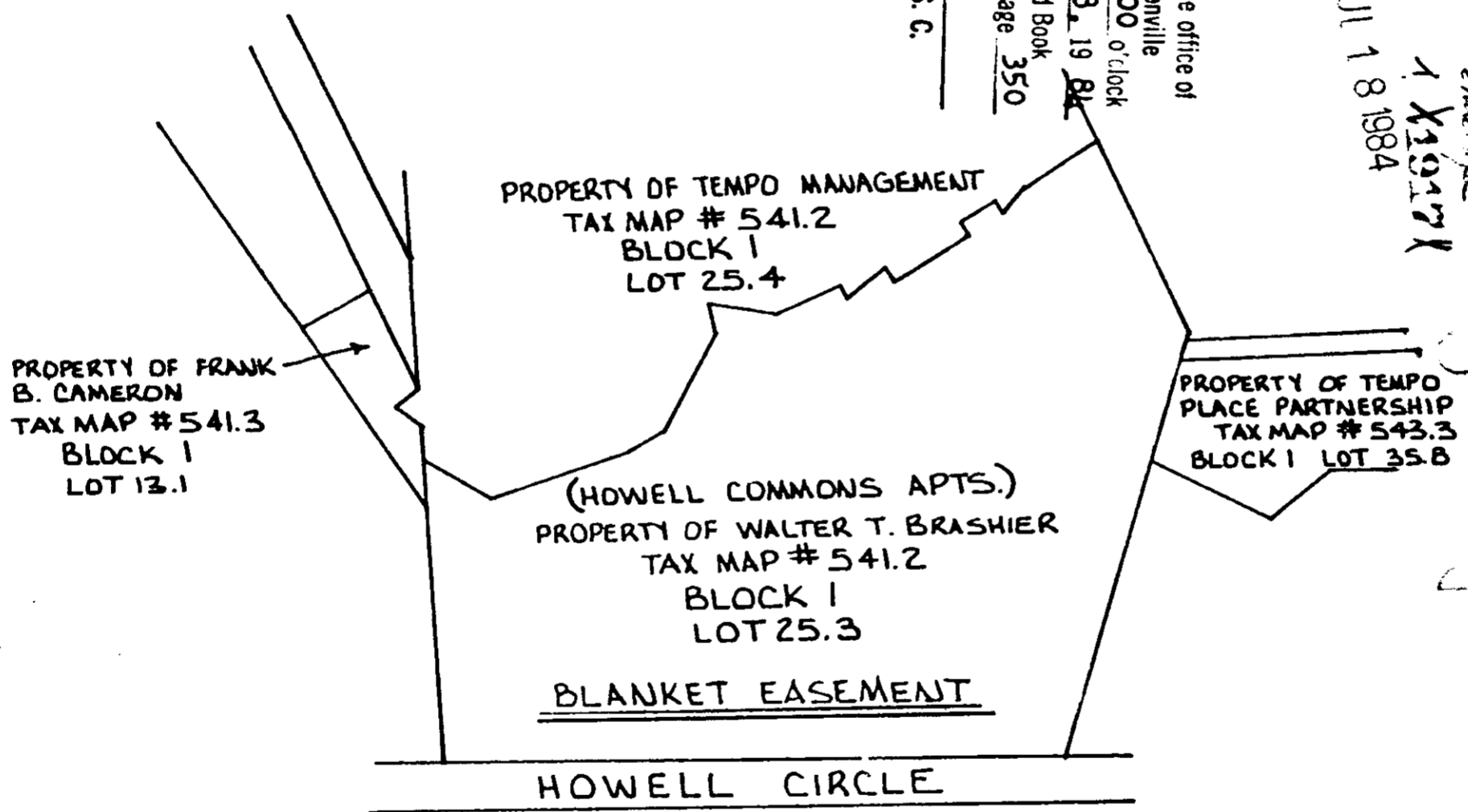

RECORDED JUL 18 1984 at 11:00 A/M

1917

RECORDS

4328-172