

BID unto the S^r. John McClanahan his heirs and assigns forever And I do hereby bind myself my heirs Executors and Administrators to warrant and defend all and singular the said promises unto the said John McClanahan his heirs and assigns against myself & my heirs & against every person whomsoever lawfully claiming or to claim the same or any part thereof Witness my hand and seal this twentieth day of May in the year of our Lord one thousand eight hundred & Eighteen

Witness Jacob Otten, John Robinson
 John J. Kern
 South Carolina Guinnith district personally came John Robinson before me John A. Elmore one of the Justices for a district & made oath & said that he was present and saw the above named John J. Kern sign seal & deliver the above deed of conveyance for the use therein mentioned & he saw Jacob Otten subscribe his name together with this deponent as witness thereto. Sworn to & subscribed before me this 11th day of May 1818
 J. A. Elmore J. Just.

State of South Carolina Lawrence district. I John A. Elmore Esq^r one of the Justices of the Quorum do hereby certify unto all whom it may concern that Elizabeth Kern the wife of John Frederick Kern did this day appear before me and upon being privately and separately examined by me did declare that that she did freely voluntarily & without any compulsion dread or fear of any person or persons whomsoever renounce release & forever relinquish unto the within named John McClanahan his heirs and assigns all her Interest and estate also all her right & claim of dower of in or to all and singular the promises with in mentioned & related. Given under my hand & seal the twentieth day of May Anno Domini one thousand eight hundred & Eighteen

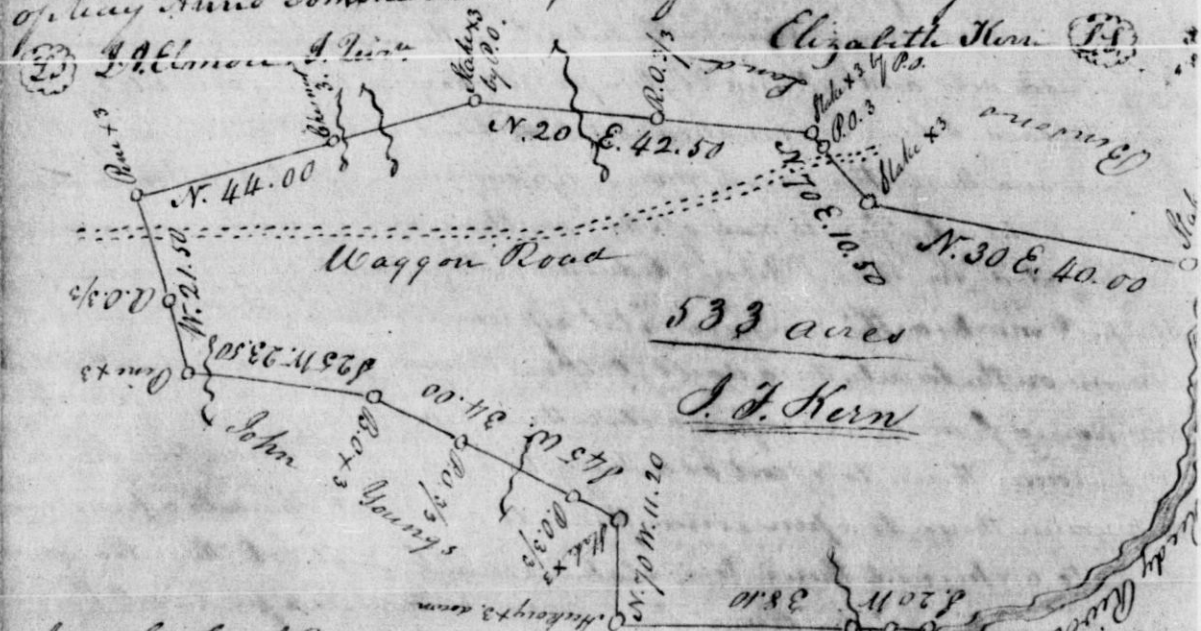

I certify that I Resurveyed the above parcel
 tract of land, and it lies on Rudy river adjoining
 in Guinnith District, for John J. Kern and hath such
 boundaries as the above plat represents. Surveyed the 23rd day of Oct. 1816.
 [Recorded the 8th of November 1818.]
 J. A. Elmore J. J.